OLYMPIC LEADER

VOL. 26 NO. 39 PORT ANGELES, WASHINGTON, FRIDAY, OCTOBER 7, 1910 PAGES 1 TO 8

Phelps Dry Goods Co's.

One Piece Dresses

Just received some beautiful new One Piece Gowns in navy blue, tan, black and green serge and panama cloth. These are all excellently made in the very latest styles and are exceptional bargains. We have both for ladies and misses.

Coats

The new long coats in latest styles and all colors, black, greys, tans, blues and greens. Also the latest in Capes, and Children's Coats.

Furs

We have a nice line of the different styles of neck pieces, also some very handsome muffs, which we are offering at moderate prices.

We would call especial attention to our line of ladies' and children's leggins and gaitors, and fancy golf gloves in all sizes and colors. Ask to see our rain coats for the little foalks, just what they need for winter, and the prettiest bonnets and toques you can imagine.

Quantities of New Fall Goods Arriving Every Day.

Phelps Dry Goods Co.

GIRLS—LISTEN!

The secret of beauty is not face massage, but *food*. The baby complexion comes from milk and cream. Eat—

GLENDALE ICE CREAM
(*Because It's Pure*)

if you would be beautiful. Eat lots of it—it will keep your skin cool and your cheeks pink.

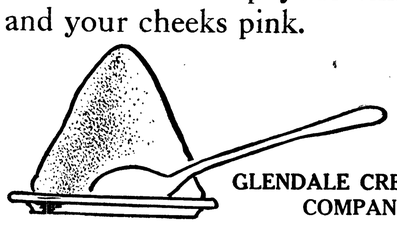

GLENDALE CREAMERY COMPANY

Call For It at Fruit Stands

JAMES R. GALLAGHER'S TRANSFER

—: PHONE 24 :—

LIVERY, FEED, SALE STABLES

Lincoln Street Wharf, Port Angeles

Commercial Baggage a Specialty. Cab Service at All Hours.
Piano Moving. Heavy Hauling.

Horses for Sale on Hand Now.

DESIRABILITY VS. TRADITION

A Question of Personality of the Man, Rather than Political Pretensions.

From every consideration of desirability, Hon. D. S. Troy, of Chimacum should go to the senate, to represent the district composed of Jefferson, Clallam and San Juan counties. The district needs the very best it can secure in the way of representation—Mr. Troy can give it. He has already spent one term in the lower house of the legislature, where the made a splendid record as a success ful member. By his active work he secured favorable action on a number of measures on which great efforts had been previously put forth without results. By his pleasing personality he won a host of friends, who were willing to extend him every assistance in securing measures favorable to his constituents. When it became known outside Jefferson county that he would this year make the race for the senate, many of these friends—Republicans and Democrats alike—declared their willingness to assist his candidacy in every possible way, offering to prepare letters testifying to his great worth to his constituents during his legislative term, or do anything else which might be of benefit in opening the eyes of the people of the district to his great desirability as a representative in the upper house. One Republican enthusiast, indeed, offered to stump the district for him. Mr. Troy declined many of these proffers of assistance, while appreciating in every way the generous spirit in which they were offered.

Mr. Troy filed his declaration of candidacy on the Democratic ticket. Despite this fact, the people of the county who know him best are fully aware that in making him their choice they are taking no risks whatever, as he is one of the fairest minded men in the entire district, never having at any time during his long and useful career in the county been attracted by the principle of adhering to closely drawn party lines. He is, too, opposed to a candidate who is universally known as anything but an orthodox party man, and the general run of voters in Jefferson realize that in selecting Mr. Troy as their choice, they are favoring a man who is as much entitled to Republican votes as his opponent.

The day of hide-bound factionalism in political life of the nation has passed. People everywhere are getting their eyes open to the fact that the old party cry was designed to blind the voters to the weaknesses of the men for whom they were supposed vote because they represented the majority party The day has already dawned when the personality of the man is taken into consideration, rather than his political pretensions, and no broad minded citizen can say but that in this condition is evident promises of better things.

Will the people of Jefferson permit old time traditions to blind them to the desirability of Hon. D. S. Troy as the next senator from the Twenty-fourth district? Voting in recent elections would seem to answer in the negative.—Irondale News.

FIRST PRIZE ON TOMATOES

Emil Dermul informs us that instead of second prize on cabbage at the Seattle fair he won first prize on tomatoes in addition to first prize on celery, and still they used to tell us tomatoes couldn't be grown in this climate.

Lyle Beam writes home from Pullman college that at a foot ball game between the Pullman and Colfax teams, two boys had their arms broken and one boy sustained a fracture of the skull which is almost sure to prove fatal. The Pullman boys won the game, but at what a price?

Hunting parties have been going to the woods all week despite the copious rains. About 300 hunters' licenses have been issued. 237 during the month of September, and in the neighborhood of 40 a day this week,

TUBAL CAIN MINE A BIG PROPOSITION

Main Ledge Found in Place at End Of Fifteen Hundred Foot Tunnel.

The Port Townsend Leader of Saturday tells of the striking of the main ledge in the Tubal Cain property, on Mt. Constance, southeast of Port Angeles. The company owning the prospect has been at work for a number of years driving a tunnel fifteen hundred feet long, with a view to striking the ledge at great depth. The outcome of this work has been watched with great interest, as the development of a proposition of the size of the Tubal Cain cannot but have a highly beneficial effect on the entire section. Capping of the various ledges showing up on the surface of Iron mountain indicates a maganese deposit of vast extent. Development work, however, revealed the presence of copper below the capping, and the work done by the company has been with the hope of developing a copper property, which from the surface indications should prove to be one of the greatest in the world. The story of the striking of the ledge, as told in the Leader, is as follows:

A telephone message received yesterday conveyed the welcome intelligence that the development tunnel on which active work has been prosecuted by the Tubal Cain Mining company for several years past had at last tapped the main ledge, for which the company has been driving ever since work was begun. The news was not unexpected, as it was known over a week ago that the miners in the tunnel were working in a formation which indicated a near approach to the ledge. The tunnel is now in the mountain side about fifteen hundred feet, and was designed to strike the ledge at a depth of nearly two thousand feet, thus establishing without the shadow of a doubt the permanency of the formation carrying mineral values.

Iron Mountain, a shoulder of Mt. Constance, is described as a "hog back" rising to a height of a couple of thousand feet, with deep ravines on both sides. When the mineral deposits were discovered a number of years ago, a company composed of Victor Tull, I. A. Nadeau and a number of prominent officials of the Northern Pacific railway company, secured the major portion of the ground carrying the surface indications. On top of the mountain a number of ledges showed, all capped with a formation composed largely of manganese and iron. Rather than sink on any of these ledges, the company preferred to drive a tunnel from a low level in the ravine, thus cross-cutting the formation. By so doing they took advantage of the development work done by nature. For years the work of driving the development tunnel has gone forward, the work having been materially increased through the great distance from an available source of supply.

Everything used in the mine had to be transported for miles by pack train. Machinery was shipped to the scene on the backs of horses, an air compresser being set up and all modern appliances utilized in the driving of the tunnel.

In cross-cutting the formation a number of ledges have been struck, each carrying heavy percentages of iron and some copper values. It is said that some of these would pay to work.

The finding of the ledge in place, and carrying copper values to the point indicated, is taken to mean that the hopes of the stockholders of the Tubal Cain company have been realized. Considerable additional work will undoubtedly be necessary, however, to prove the full value of the mine.

So far as surface indications go, the Tubal Cain is one of the biggest propositions in the world. Should it prove that these indications are but half borne out by the development work done, it means a great thing for the Olympic peninsula. It will undoubtedly mean the establishment of a smelter at some convenient point, probably on Discovery bay, as there is declared to exist from the head of the bay a feasible route for a line of railway direct to the mine, with a very slight grade. Outside any consideration of the men to be employed in the operation of such a venture, the impetus which will be given to the Olympic range as a mineral bearing region will be productive of untold benefit. Up to the present time the permanency of the country has been questioned by practical mining men, who have declared that the formation of the entire region is too badly broken to insure anything in the way of big mining propositions. The finding of the Tubal Cain ledge in place at a depth of a couple of thousand feet will dispel these beliefs, and will focus attention on the range as a feasible field for prospecting and mineral development.

PROJECT FOR BRINGING HOT SPRINGS TO ANGELES

The City Council held a busy session Tuesday evening, and a large amount of business was transacted. Sidewalk and street improvements were ordered in various parts of the city, and tax levy and salary ordinaces were considered.

A sidewalk on Lincoln from 5th to Boulevard, was ordered. Petition for walk on Cherry street referred to street superintendent. Petition for widening walk on Oak from 2nd to Boulevard, from four to six feet, was granted. The street superintendent was directed to lay crossing on Lincoln, west side of Front street. New crossings were also ordered on C and 8th and 9th streets, and the one on 11th ordered repaired. The superintendent was also instructed to investigate condition of 5th street from Race to Jones and report at next meeting, and to investigate condition of streets along which water pipes have recently been laid, and to serve a legal notice on water company to have streets put in same condition as before pipes were laid.

Ordinance fixing salaries was placed on first and second reading. Salary of city attorney raised from $29 87 to $50.00 per month. Also ordinance raising bond of treasurer from five to ten thousand dollars. Ordinance fixing tax levy passed first and second reading. The total levy for district No. 1 was placed at 20 mills; District No. 2, 14 mills. This is a reduction of five mills in each district.

Bills, amounting to a total of $857.55 were allowed.

A petition, numerously signed, containing the following preamble, was presented to the council:

Whereas, we are in possession of information whereby we are reasonably assured that the government of the United States will, upon proper application therefor, grant the right to appropriate and convey to this city so much of the water as the city may deem necessary now flowing from numerous mineral springs on Boulder creek, in order that a desirable and permanent resort may be established here.

The council was therefore recommended to make an appropriation to find out the probable cost of conveying said mineral water to Port Angeles.

STRAWBERRIES IN OCTOBER

It surely makes one's mouth water to get a taste of the sweet, luscious, white strawberries brought in for us to sample by our good friend Mr. Frye. These berries grew and ripened on the runners put forth by the old plants which bore an abundance of fruit this spring, in his garden at the corner of Carolina and Eunice streets. Mr. Frye says he has picked at least a good box of these berries and will have more if the weather keeps warm. Think of strawberries in October in this climate? Has anyone had a similar experience, if so we would like to hear from them.

To save moving we will sell all our fine stock of heaters at a great reduction for the next three weeks. Willson Hardware Co.

...THE... Leader Department STORE

TRADE CADET MARK Registered U. S. Pat. Office

SCIENTIFIC STOCKINGS 25c a Pair

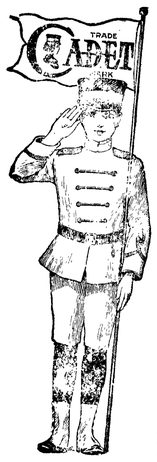

Reinforced with Linen for

BOYS AND GIRLS

Rip Proof *Rub Proof*

Always Comfortable

Always reaches and covers the knee of the wearer.

Let your boy or girl tumble and crawl, climb trees and play marbles! Only healthy ones do these things. But first cover their legs with CADET SCIENTIFIC STOCKINGS. You won't be bothered by the darning needle because they're LINEN CLAD. The knees, heels and toes are practically impregnable. TRY THEM.

The Leader Department Store.

Olympic Leader

WEBSTER PUB. CO.

Port Angeles, - - - Wash.

Minor Happenings of the Week

The population of Birmingham, Ala., is 132,685, an increase of 94,270 or 245.4 per cent over 38,415 in 1900.

The construction of the Hudson Bay & Pacific Railway will be started almost immediately from Prince Albert, Saskatchewan.

It is announced in Chicago that the Pennsylvania Railroad is about to begin work on construction of a new $20,000,000 station there.

The Standard Oil Company has struck a natural gas well on Walnut Creek, near Dunkirk, N. Y., which flows 500,000 feet a day.

The twenty-fifth annual convention of the Brotherhood of St. Andrews in the United States was held at Nashville, Tenn., last week.

Delegates to the United Irish league which met at Buffalo last week, pledged themselves to raise a fund of $100,000 within the next two years for home rule movements.

The plant of the American Olive Company, at Los Angeles, said to be the largest of its kind in the world, has been completely destroyed by fire. The loss will be $450,000.

The committee called by President Taft to determine how the government may best supervise the issuance of railroad securities will hold its first session in Washington November 28. Quarters will be opened at once and a force of clerks hired.

Sir Thomas V. Strong has been elected lord mayor of London without opposition. Sir Thomas is a temperance adovcate and enjoys the distinction of being the first teetotaler chosen as chief magistrate of the metropolis.

Circulars warning banks and the public against a clever $10 counterfeit bill are being prepared by Chief Wilkie as the result of a discovery by the secret service. The bill is a national note on the Pasadena (Cal.) National bank.

Secretary of War Dickinson and Clarence R. Edwards, chief of the bureau of insular affairs, and their party passed through Harbin Friday, en route from Pekin to Moscow and St. Petersburg.

According to a Tokyo dispatch the Standard Oil Company and Asiatic Petroleum Company, Limited, have canceled the agreement which they had, thus ending the oil combination between Japanese and foreign companies. As a consequence a price war has been begun.

The state of Missouri has a population of 3,298,335, according to the enumeration made during the thirteenth census, statistics of which were announced by the census bureau today. This is an increase of 186,670, or 6 per cent over the population in 1900, which was 3,106,665.

The navy department is preparing to spend $115,000 to put the New Orleans navy yard in condition to do some work. The last night but one that Theodore Roosevelt was in office he signed an order closing the New Orleans yard. The department has decided to reopen the yard.

The Texas railroad commission has held a public hearing on the proposal to adopt rules for issuing negotiable and non-negotiable bills of lading by railroads and to make the roads responsible for shipments made on bills of lading. The object is to prevent frauds in cotton shipments.

CASES AGAINST HASKELL DISMISSED BY COURT

McAlester, Okla., Oct. 1.—Federal Judge Marshall has annulled the "town lot" fraud charges against Gov. C. N. Haskell and other defendants recently discharged. The action followed a conference of the attorneys for the government to determine whether they had sufficient evidence to convict. The virtual dismissal in all probability will end the town lot fraud trials.

Haskell made a stubborn fight to prevent the cases coming to trial but was finally overruled. The action of Judge Marshall in annulling the cases is considered an indication that he considered the evidence so far presented as inconclusive. Witnesses from several states had been summoned by the government.

BECKMEYER ADMITS HE RECEIVED LORIMER MONEY

Chicago, Oct. 1.—Representative M J. C. Beckmeyer, on the witness stand before the Lorimer investigation committee, testified that he received $1,000 after he had voted for Senator Lorimer, and that the money was paid to him because of his vote for the junior senator from Illinois. Beckemeyer was the third legislator in this hearing to confess that he was given money for his vote in the senatorial election, and Browne said, "Here's the Lorimer money."

Washington State News Items

The Chehalis county grand jury returned six indictments.

The state association of county treasurers will hold its 1911 convention in Tacoma.

Mrs. Mary Gardner, past president

About 5,000 people visited the Chelan Farmers' Union fair at Chelan, last week.

Between 40 and 50 non-union men employed by the Moran Company at Seattle went on a strike for higher wages Saturday morning.

Three hundred pairs of Mongolian pheasants have been liberated at Montesano, and a law will be invoked to protect the birds for five years.

The Northwestern; last boat for Nome this season, sailed from Seattle Sunday. She is expected to leave Nome on the return trip October 17.

Headquarters of the United War Veterans will be maintained in the Epler block, Seattle, for the next year by Commander-in-Chief Joseph R. H. Jacoby.

Three hundred new students have been enrolled for the fall term of the State College at Pullman. About 500 old students were also on hand at the opening of the term.

Robert Strohorn, promoter of the North Coast railroad, in an interview at Tacoma stated that he expected to have the line finished to Puget Sound inside of eighteen months.

Declaring that at present two telephone tolls must be paid, the Fremont Commercial Club passed a resolution urging the installation of a municipally owned telephone system in Seattle.

A large corporation is contemplated by Captain H. Barrow, manager of the Star Steamship Co. of Seattle, to exploit his ship elevator invention. The ship elevator, which is already installed on the steamer Fidalgo, is said to save much time and labor in loading vessels.

More than 600 bankers, representing the largest financial institutions in New York and Pennsylvania, will visit Seattle October 13 on their way home from the American Bankers' Association meeting in Los Angeles. Six special trains, representing the last word in train construction, will be used in taking the bankers home.

of Miller Corps, No. 51, of Seattle, was elected national chaplain of the Women's Relief Corps at its annual convention in Atlanta, Ga. She served through the war as a hospital nurse, being attached to the same Pennsylvania regiment as her husband, Capt. Reuben S. Gardner. She resides at 4110 Linden avenue.

The September gold receipts of the United States assay office in Seattle amounted to $1,894,451.89, practically all of it Alaska gold, and paid for in newly minted gold eagles, which passed into circulation in the city. Local banks, for two months, have been taking practically all the value of bullion shipments in gold coin for local circulation.

State road No. 7 has finally been located by State Highway Commissioner Bowlby and the old route from Wenatchee down the Columbia river to the Colockum creek and along the Colockum over the mountains to Ellensburg will be hereafter known by that name. The appropriation made by the last legislature for the work on state road No. 7 will be put into use next year.

SURETY COMPANY SEEKS TO EVADE HAMILTON LOSS

Seattle, Oct. 1.—The suit of the state of Washington against former Arjt. Gen. Ortis Hamilton and the National Surety Company, to collect a $20,000 bond for the faithful performance of his duty, commenced Thursday in the superior court by the filing of an answer by the surety company, the complaint of the state being unfiled. The state sues the bonding company for $20,000 and $37,687.47 damages, on account of thefts for which Hamilton is now in the penitentiary.

The surety company denies responsibility for any payments on the bond, asserting that Hamilton was not authorized by law to receive or handle state money. The company willingly became guarantor for Hamilton's safe handling of public funds, and accepted the premium for the risk, but charges that he had no legal business to put his hands on a dollar of state funds, and that if he did, and the state lost money through his dishonesty, it was because of negligence and carelessness by state officers and agents, for whose acts the company is not responsible.

The superior court is asked to dismiss the case and tax the costs up to the state.

The state, through its attorney general, interposed a demurrer to the answer, setting up that it does not aver facts sufficient to constitute a defense to the action.

Assistant Attorney Generals W. V. Tanner and George A. Lee represent the state, and Roberts, Battle, Hulbert & Tennant, the defendants.

Taft Receives Prison Delegates.

Washington, Oct. 1.—In receiving the delegates to the international prison congress, in the east room of the White House, President Taft cautioned them against making prisons so comfortable as to furnish a motive for violating the law, and also warned them against associationg prisoners who were mere offenders with hardened law breakers.

EXPLOSION AND FIRE DESTROY OFFICE OF LOS ANGELES TIMES

Los Angeles, Oct. 1.—Following the explosion and fire which destroyed the Times building, with the almost certain loss of 19 lives and injury to more than a score others early this morning, the finding of a dynamite bomb at 9:15 a. m. under the residence of F. J. Zeehandalaar, secretary of the Merchants and Manufacturers' Association, and another later in the day under the window of the residence of General Harrison Gray Otis, editor-in-chief of the Times, kept this city in a ferment of excitement and made this day one of sensational and tragic events.

Within a minute after the explosion in the Times office the instantaneous ignition of gas from the pipes through the building caused flames to dart from a hundred windows and leap far above the roof. Its force was greatest in the heart of the building directly under the composing room. The men working there were thrown to the ground and the linotype machines tumbled over like a house of cards.

There were 115 employes in the building at the time, half a hundred others having left within a half hour before with the winding up the work for the first edition.

Publication Not Interrupted.

The Times got out its regular issue today printed on its auxiliary plant, provided, its management says, as a safeguard against just such a disaster as has befallen it. In this issue it charged the labor unions, against which it has waged bitter warfare for 20 years, with responsibility for the destruction of its plant and the consequent loss of life and property. The officials of the various unions have been prompt to disavow responsibility and to offer their assistance in the detection of the perpetrators.

The city had hardly awakened to a knowledge of the fullness of the disaster when the news that a dynamite bomb had been found under the house of Felix Zeehandalaar swelled the excitement. The bomb, one of the clockwork kind, had been timed to do the work at the exact moment that the explosion occurred in the Times building, but through some flaw in its mechanism had failed to explode.

Bomb Found Under Window.

Discovery of the bomb at the Zeehandalaar house led to the finding of one under a window at the residence of General Otis, opposite Westlake Park. This bomb exploded with great force almost immediately after it had been carried into the park near the Otis home.

City Gives $25,000 for Search.

As soon as they could be reached, the mayor called the city council into extraordinary session and $25,000 was appropriated to be used in running down the alleged dynamiters. A conference was also held between the labor leaders and the chief of police and it was mutually decided to call off a labor demonstration that had been planned for Monday against an anti-picketing ordinance recently passed by the council, and under which a large number of arrests have been made and men sent to jail.

The first step taken in the direction of ascertaining who are the guilty parties was the appointment of an investigating committee of five. William Mulholland, superintendent of the Los Angeles Aqueduct, the big municipal water project, is chairman. He has identified one of the sticks of dynamite found in the Zeehandalaar bomb by its wrapping as part of a shipment for the aqueduct made from Giant, Cal., September 20. This is the only clue found thus far.

General Otis reached the city from Mexico at 3:30 this afternoon and was met at the depot by some 200 members of the Merchants and Manufacturers' Association, who greeted him with cheers.

Fred P. Baker, president of the Baker Iron Works, said that a number of employers, including himself, involved in the iron workers' strike now on in this city, have received since the inception of the strike many letters threatening them with dynamite.

Only one among those first reported missing has been found. This is V. B. Glacier. The rest have perished, it is believed, almost without a doubt.

The building of the Baumgart Publishing Company, adjoining the Times, was also completely destroyed, together with the plant of the Weekly Graphic.

Wrapped with bandages and with his hair and eyebrows singed off and his face covered with blisters, Craybill worked for hours after in an endeavor to check up the list of men in his department and ascertain who had perished.

UNION CULPABILITY STRENUOUSLY DENIED

Los Angeles, Oct. 1.—The strike committee of the metal trades, members of which have been on strike for some months, issued the following statement today:

"The union labor men in Los Angeles deplore deeply the loss of life and injury in the explosion and fire at the Times plant. The unions declare that the statement in the Times that the explosion was caused by some person or persons connected with organized labor here or elsewhere is false. Ever since the beginning of union labor here, violence of every sort has been condemned in public and private. No union man has been permitted to commit any act of violence, be it ever so slight, nor have the unions failed rigorously to demand that their members obey the laws.

"We believe that success can only be won by peaceful reasoning and showing the laboring man his rights and duties.

"We therefore deny unequivocally that the unions or any union man in our knowledge had anything to do with any violence against the Times' employes or property.

"We stand ready and willing to do all in our power to aid in a thorough investigation of the explosion."

ABSURD, GALLAGHER SAYS.

Secretary of San Francisco Labor Council Makes Comment.

San Francisco, Oct. 1.—Andrew J. Gallagher, secretary of the San Francisco Labor Council, in a statement today, characterized as absurd the charge that the dynamiting of the Los Angeles Times building was the result of a plot laid by industrial enemies of that paper, and expressed deep sympathy of the union men of San Francisco for the families of the victims.

UNION MEN NOT SUSPECTED.

President Gompers Does Not Believe Labor Back of Crime.

St. Louis, Oct, 1.—Samuel Gompers, president of the American Federation of Labor, said today he did not believe union labor members were in any way responsible for the deadly explosion and fire in the building of the Los Angeles Times.

PURITY WORKERS SOON TO OPEN CAMPAIGN AT SEATTLE

Plans are about completed for the reception of the twenty members of the American Purity Federation due to arrive in Seattle Saturday, October 8.

This tour, which has for its object the suppression of vice and law enforcement, began Friday at Minneapolis, and before it shall have been completed eighteen cities of the United States and Canada will have been visited, and a distance of more than 7,000 miles covered by the party.

Its work in Seattle will begin Sunday, October 9, when meetings will be held in various churches throughout the city with the pulpits occupied by members of the conference. Conferences will be held during the morning, afternoon and evening of the following day in the First Presbyterian, First Methodist Episcopal and Plymouth Congregational churches and in the Young Men's Christian Association.

Halsey Declared Not Guilty.

San Francisco, Oct. 1.—After several hours of deliberation the jury in the case of T. V. Halsey, formerly an official of the Pacific States Telephone & Telegraph Company, charged with offering a bribe to a member of the board of supervisors under the Schmitz administration, returned a verdict of not guilty.

Chinese Dive in Submarine.

Newport, R. I., Oct. 1.—Sir Admiral Sah Ping and three other members of the Chinese naval commission, who are inspecting American naval establishments, made their first trip to the bottom of the sea in the submarine Octopus here. The submarine remained under water for half an hour.

GOVERNOR CLARK TO SERVE FULL TERM

Gov. Walter E. Clark was initiated into the Elks at Juneau Thursday night before the biggest attendance recorded for any meeting. Many Douglas islanders came over on a special ferry, bringing the Treadwell band. The band went to Gov. Clark's home and brought him to the hall, playing "There'll Be a Hot Time Tonight."

After the initiation Mr. Clark made an address, saying:

"When I came to Alaska I promised the administration that I would stay one or two years, but now I am about satisfied that it is best for me to stay 'on the job.'" He said he would remain for the rest of his term.

Antimony Near Cordova.

William Kruhn recently arrived at Cordova from Dan mountain, in the Nazina basin, and brings word of the discovery of antimony. He says the ledge carries high values in gold, has also a trace of silver and shows up 50 per cent in antimony. Mr Kruhn reports also that on Copper creek, a tributary of Dan Creek, another ledge has been found by Harry Fagenburg which carries antimony and gold.

Torpedo Station at Keyport.

Washington, Oct. 1.—A naval torpedo repair and trial station was ordered today to be located at Keyport, Wash., on Puget Sound, near the Bremerton navy yard. This action is provided for in a telegram accepting a tract at that place, on which the navy has had an option for the last month.

The appropriation available is $145,000 and the tract involved covers 195 acres, of which fifty-eight acres have yet to be condemned.

SCHOOL COURSE GIVES BOYS CHANCE TO EARN

Providence, R. I., Oct. 3.—One of the most unique school courses ever atttempted, by which a boy can gain a high school education, learn a trade and make $200 a year while doing so, was started in the public schools of this city this fall under the supervision of Randall J. Condon, superintendent of schools.

The course is proving successful after a week's trial, and Mr. Condon is much pleased with the experiment. As the course becomes more settled, Mr. Condon says, it will be enlarged so that more boys will be enabled to avail themselves of its advantages. The course is now being given at the Technical high school, but it will later be extended to other buildings.

Practical mechanical and shop work is afforded the students in the industrial course at private factories throughout the city instead of in school shops. This places the students upon the same plane with a working man and gives him an insight into actual shop work such as laboratory will not do. The school department makes all arrangements with the private factories for handling the boys.

In addition to having an opportunity to learn the trade, the boys attend each alternate week the public high schools for a week, thus getting the regular high school education. While working in the shope the boys are paid 10 cents an hour by the factory owners. No boy will be allowed to work more than 55 hours a week, but it is figured out that in the three years of his course he will make $600.

The combination offered by this course is said to be the first of its kind ever offered by any public school in the country, and educators of this state and others are watching its preliminary working with interest. If the scheme proves entirely satisfactory it is believed to be a good solution of the problem of supplying industrial education.

RICH SYNDICATE STAKES VAST COAL AREA

Vancouver, B. C., Oct. 1.—A syndicate formed by several Vancouver business men and J. A. Moore of Seattle, and Andrew Laidlaw, of Spokane, has staked more than 43,000 acres of rich coal lands at the northern end of Graham island, one of the Queen Charlotte Island group and about eighty miles out from Prince Rupert.

Reports of engineers say there is enough coal on the property to last for 700 years, producing 1,000 tons per day. The syndicate has formed a close corporation known as the Queen Charlotte Island Collieries, capitalized at $1,000,000. The sum of $130,000 is to be spent at once in the construction of collieries and it is the intention to proceed with a great deal of development work next season.

The limits were first staked more than six months ago and in order to get first on the field the stakers for the syndicate chartered all the steamers running to the islands from Prince Rupert, and then made the journey themselves in a small launch, nearly drowning on the passage. Had they ventured to take out any of their own chartered boats it would have been impossible to keep the other miners heading for Graham Island from climbing on board.

After a perilous passage the party reached Masset Harbor and did their staking, getting it completed about the time that the charters ran out and the rush of coal prospectors began. There are large outcroppings on the property and the limits are said to be of very great value. The coal is of excellent bituminous quality, being suitable for both commercial and domestic use.

PRESIDENT AND CABINET USE SHEARS ON ESTIMATES

Washington, Oct. 30.—A saving of nearly $10,000,000 will be made in the appropriations for the war department as a result of the pruning of estimates by the cabinet. The total appropriation for the current fiscal year amounts to $146,900,000, while the estimates for the next fiscal year will aggregate about $137,000,000.

The great saving will be in river and harbor appropriations. For the present year these aggregated $49,381,000, while the estimates provide for an expenditure of only $25,000,000.

The military establishment, including the military academy and militia, exclusive of public works, is allotted about $112,000,000, as against $97,589,000 for the current year, but this is explained by the fact that the army has been nearly seven thousand men short of its full quota.

The current year's appropriations carries items aggregating $8,000,000 for purely military public works, such as army posts and the like. Next year's estimates will include similar appropriations, but on a reduced scale.

Russian Spies Held in Sweden.

Stockholm, Oct 1.—Two men, said to be Russian spies, are under arrest here after having been caught prowling about the new fortress of Hoden, on the Finnish frontier. Their arrest has aroused widespread excitement throughout Sweden and Norway.

Colleges to Exchange Teachers.

El Paso, Texas, Oct. 1.—A plan to exchange professors among the leading universities of the West in order that university professors may widen their scope, is to be inaugurated by the Universities of Mexico and California.

MANY ON THE LIST OF MISSING

SEVENTY-EIGHT MEMBERS OF PRESENT CONGRESS WILL NOT RETURN.

Senators and Representatives of Both Parties Fail of Renomination—Among Them Are Many Whose Names Are Familiar to the Public.

Seattle, Oct. 3.—A Washington special to the Post-Intelligencer says:

To date seventy-eight members of the present congress have failed of renomination. No such "slaughter of innocents," as one representative put it, has occurred on the roster of congress since the memorable disaster to the Republicans after the passage of the McKinley tariff bill in 1890.

With the election still to be heard from, the chance of a large colony of "lame ducks" in Washington during the coming winter is proportionately increased.

A Long List.

The list of senators and representatives of the present congress who will not be in the next congress, as already decided, is as follows:

Alabama—William B. Craig, retired.

Arkansas—Charles C. Reed, retired; R. Minor Wallace, defeated.

California—Senator Frank P. Flint, retired; B. E. McKinley and James McLachlan, defeated.

Connecticut—M. B. Sperry, retired.

Florida—Senator J. B. Taliferro, defeated.

Georgia—L. F. Livingston and William M. Howard, defeated.

Idaho—T. R. Hamer, defeated.

Illinois—H. S. Boutell, defeated, and H. M. Snapp and F. O. Lowden, retired.

Some Favorites Lose.

Iowa—A. F. Swanson and W. B. Jamieson, retired; J. A. Hull, defeated.

Kansas—C. F. Scott and J. M. Miller and W. A. Calderhead and W. A. Feeder, defeated.

Kentucky—D. C. Edwards, defeated.

Louisiana—Senator McEnery and Representative Gilmore, defeated.

Maine—Senator Eugene Hale and Representative A. L. Allen, retired; J. P. Swaysee and E. C. Burley, defeated.

Maryland—John Kromiller, F. E. Muddand, G. A. Pearre, retired.

Massachusetts—C. Q. Tyrell, defeated, and J. A. Keliher and J. F. O'Connor, defeated; E. M. Foss, retired.

Michigan—Senators J. C. Burrows and W. Gardner, defeated; C. E. Townsend, retired from the house and named for the senate.

Minnesota—James A. Tawney, defeated.

Mississippi—Senator H. D. Money, retired; Thomas Spight and A. M. Byrd, defeated.

Missouri—Senator William Warner, retired.

Nebraska—G. M. Hitchcock and E. H. Henshaw, retired; Hitchcock nominated for the senate by the Democrats.

Nevada—G. A. Bartlett, retired.

New Jersey—C. M. Fowler, defeated.

The Empire State.

New York—John Olcott, defeated, and Charles L. Knapp and James S. Havens, retired.

North Carolina—John M. Morehead, retired.

North Dakota—Senator William E. Purcell and A. G. Gronna, retired; Gronna nominated for the senate by the Republicans.

Ohio—James S. Cole, defeated.

Oregon—William R. Willis, defeated.

Pennsylvania—T. D. Nichols, H. V. Palmer, John M. Reynolds, C. S. Barclay, G. F. Huff, A. F. Cooper and J. K. Tenor, retired; A. B. Garner, N. P. Wheeler and W. H. Graham, defeated. Tenor nominated for governor by the Republicans.

Rhode Island—Senator Nelson W. Aldrich, retired.

South Carolina—James D. Patterson, defeated.

Tennessee—William P. Brownlow, deceased.

Texas—Gordon Russell, resigned; O. W. Gillespie, defeated.

Virginia—Senator Daniel, deceased; H. L. Maynard, defeated.

Washington—Senator Piles and Representative Miles Poindexter, retired; Poindexter nominated for the senate. W. W. McCredie, defeated.

West Virginia—W. P. Hubbard, retired.

Wisconsin—W. H. Stafford, defeated; C. H. Weisse, retired.

Some Incomplete.

Not all states have completed their congressional nominations, notably New York, where there will be a few more changes in the delegates when the returns are made. Of the number of sure absentees in the next congress noted above, eleven are in the senate and sixty-seven in the house of representatives. Of the senators, six are Republicans and five are Democrats, at least two of the Republicans being reasonably certain of being succeeded by Democrats, while none of the Democrats will be succeeded by the Republicans. The losses among the house membership to date show forty-nine Republicans and eighteen Democrats defeated or retired. Among the Democrats are five who voted with the Fitzgerald coterie to support Speaker Cannon in his rules fight, while among the Republican insurgents only one, Chas. N. Fowler, of New Jersey, has been defeated in the primaries, three have retired, two to become Republican nominees for the senate.

BROOKINS BREAKS AIR RECORDS

AVIATOR MAKES TRIP CHICAGO TO SPRINGFIELD WITH TWO STOPS.

Arrives at Springfield Ahead of Special Train—Will Get Ten Thousand Dollar Prize Offered by Chicago Record-Herald for the Performance.

Aviator Walter Brookins alighted in the fair grounds at Springfield, Ills., at 4:27 p. m. Thursday, 7 hours and 12 minutes out of Chicago, having sailed his Wright biplane 187 miles with two stops. They were at Gilman, Ill., 75 miles from Chicago, at 11:30 a. m., and at Mount Pulaski, Ill., 168 miles from Chicago, at 3:20 p. m. The first stop was for water, oil and gasoline; the second for that and because his pump had broken.

Breaks Record

he
ed
he
go
he
ds
n-
ng
ar.
he
he
at
er
?
o
e
n
ng
. I
ng
00
o-
e
it
ch
he
s:
"
ON
ef-
m-

...shaw, judge of the superior court of Chelan county, has refused to accept the nomination for the supreme court bench which was made by the nonpartisan judiciary convention and later adopted by the Democratic convention recently held. Judge Grimshaw is one of the youngest judges in the state of Washington, being now in his thirty-first year, and having been elected to the superior court judgeship at the age of 29. He has addressed a letter to Charles G. Heffner, of Seattle, chairman of the Democratic state central committee, in part as follows:

"I am advised by newspaper reports of the proceedings of the nonpartisan judiciary convention and the Democratic convention held at Tacoma on September 26 and 27, that I have been honored by the nomination for judge of the supreme court of this state. These reports are now confirmed by delegates returning from those conventions.

"The presentation of my name as a candidate, and subsequent selection as such, is evidently due to a misunderstanding on the part of those there assembled. I did not know that I was at that time an aspirant for such honor and my wishes in the matter were not ascertained.

"I am not a candidate for office. Kindly see that nothing further is done with reference to my nomination."

ALASKA HOPES TO RAISE BEEF SUPPLY

Cordova, Alaska, Oct. 1.—As an evidence that some day Alaska will be able to raise her own meats, ten dressed beeves, raised on Kodiak Island, were received in the local markets this week. These were raised by the Frye-Bruhn Company near Kodiak, and when dressed were covered with rolls of fat.

Practical cattlemen and others who have studied the conditions along the southwestern coast of Alaska, and observed the luxuriant grass and grazing possibilities, have long realized it would prove a paradise for stock raising. The government has maintained an experimental farm on Kodiak Island for a number of years where it has been raising Galloway cattle with complete success.

Telegraphers to Seek Raise.

Spokane, Oct. 1.—The Chronicle says a movement whereby all commercial telegraphers in the United States shall make a concerted demand for increased wages on April 1, 1911, has been started.

Rate Hearing Closed.

Chicago, Oct. 1.—The railroads having concluded the presentation of evidence in the rate hearing the Interstate Commerce Commission adjourned without delay.

EMPLOYERS' LIABILITY COMMISSION ELECTS

Tacoma, Oct. 1.—Members of the commission appointed by Gov. Hay in July met at the Commercial Club rooms and organized the Washington Employers' Liability League. Paul E. Page, of Buckley, a lumberman, was elected president; Peter Henrietta, of Cle Elum, a coal miner, secretary, and F B Mubbard, the Centralia lumberman, treasurer.

The commission consists of five representatives of the employers and five representing the men, and was appointed by the governor to device a general liability law to be brought before the legislature.

The commission comprises, besides the foregoing: George Van Eschen, carpenter, Spokane; E. S. Jones, locomotive engineer, Ellensburg; J. P. McGoldrick, lumber manufacturer, Spokane; James Anderson, coal miner, Seattle, and J. A. Falconer, logger Everett. All were present save Mr. Falconer.

DIX HEADS NEW YORK DEMOCRATS

Rochester, N. Y., Oct. 1.—John A. Dix, of Washington county, was last night chosen as candidate for governor on the Democratic ticket after a long conference of leaders, while 400 delegates of the state convention waited two hours in their seats for the formation of the slate.

The chief cause of the delay lay in the difficulty of filling second place. Mr. Dix had been selected, and the other places on the ticket had been settled to the apparent satisfaction of those who gathered in the rooms of Charles F. Murphy, the Tammany leader, earlier in the evening.

Dix Yields to Leaders.

Mr. Dix at first refused to run, but later yielded to the solicitation of the leaders and agreed to run. The rest of the slate was arranged as follows:

Lieutenant governor — Thomas F. Conway, of Clinton county.

Secretary of state—Edward Lazanski, of Kings county.

Comptroller—Martin H. Glynn, of Albany.

Treasurer—John J. Kennedy, of Erie.

Attorney general—Thomas J. Carmody, of Yates.

State engineer and surveyor—John A. Benzel, of New York.

Associate judge of the court of appeals—Frederick Collin, of Chemung.

The platform adopted by the Democratic state convention contains the following declarations:

"The Democratic party of New York, in convention assembled, pledges itself anew to the old nationalism embodied in the Constitution of the United States, and to the support in every way of the independent and continued existence of each of the three separate and distinct branches of the federal government; preserving all from attack and usurpation and each from any possibility of encroachment by the others, and in particular we condemn all attacks on the supreme court of the United States.

For States' Rights.

"We are unalterably opposed to any usurpation by the federal government of the rights of the states.

"We denounce the Republican party in the nation for its gross and willful betrayal of the trust reposed in it by the people, and point out that the declared and expressed promise to revise the tariff downward, upon which the Republicans obtained office, has been willfully disregarded and ignored.

"The Payne-Aldrich tariff law, pronounced by President Taft to be the best tariff that the Republican party ever passed, was a flagrant breach of faith by the Republican party. The bill even increased the exactions of former Republican tariffs and has placed great additional burdens on the shoulders of the average man."

Republican extravagance is charged and denounced. Direct primary legislation is strongly favored.

The platform concludes with a denunciation of the "new nationalism."

New Nationalism

"Lastly, we solemnly declare our inflexible opposition to the so-called 'new nationalism.' Its inventor put this forward as if it were progress, while in reality it is sheer reaction to tyrannical methods long ago shaken off by the free people of the world at cruel cost in treasure and blood. The settlers of our country fled from Europe to escape it. Whatever advance its adoption would be is an advance toward Socialism. They would have us abanden freedom. They would reduce the states to prefectures governed from Washington. They would clothe the president with power to declare what is lawful—a power usurped by one president in the case of a giant corporation absorbing a competitor."

New Seattle-Tacoma Line.

Seattle, Oct. 1.—J. B. Murphy, president of the Seattle-Tacoma Short Line Company, announced Friday that a contract had been let for the grading of the company's right-of-way between Youngstown and Buren Lake, near Three Tree Point, work to begin next week, and that the company expects to have this section of its projected line in operation within one year. It is also the intention of the new company, according to Mr. Murphy, to have its line between Seattle and Tacoma complete and in operation within two years.

PLEADS FOR FEDERAL CONTROL

FRANCIS J. HENEY SPEAKS AT NATIONAL IRRIGATION CONGRESS.

Modification of Many Present Methods Necessary to Progress, He Says—State Control Paragraph Voted Down—Pinchot Also Speaks for National Control of Interstate Waters.

Pueblo, Oct. 1.—B. A. Fowler, of Phoenix, Ariz., was re-elected president of the National Irrigation Congress. Chicago was selected as the place for holding the 1911 congress.

Pueblo, Col., Oct. 1.—Declaring that strong federal control and a modification of many present methods are necessary properly to conserve the neutral resources of the country for the benefit of all the people, Francis J. Heney, of California, electrified the eighteenth National Irrigation Congress by attacking what he termed methods "by which the great corporate interests are endeavoring to grab the energy-producing agencies."

Mr. Heney reviewed the extravagance of the country in its early history with reference to the disposition of public lands and resources, the awakening and the endeavor now being made to save the remaining portion of the American birthright from the grasp of corporate interests.

He said that the supporters of federal and state control were divided into two camps; that the corporations were supporting the state advocates, because they saw in this an easier opportunity to obtain the desired control.

Former Gov. Adams, of Colorado, defended states' rights.

The report of the resolutions committee was read by Gov. J. H. Kibbey, of Arizona, and adopted after the convention laid on the table a resolution advocating states' rights.

Pinchot Also Makes Plea.

Gifford Pinchot, wildly cheered, pleaded for harmony between states' rights men and "nationalists" in his address before the National Irrigation Congress in session here. Only by working together, he declared, could the opponents of all conservation be fought successfully, and natural resources be kept in possession of the people.

"There is one enemy we all have to fight," he said. "It is the man in politics to feather his own nest. Any scattering of our power, therefore, is harmful, so I make this plea:

"Do what you can to get the state and nation together to fight the common enemy and stop any attempt to start antagonism between the two, thereby creating a gap, where the enemies of both will best flourish.

"The last year has been the turning point and the people realize that while we have a right and a duty to use all we need of minerals, forests, lands and waters, behind and above all, is the equal or stronger duty to administer our birthright so that we may hand it down to future generations, a nation richer, stronger and purer than the nation we inhabit today."

Mr. Pinchot declared the loudest cries against the new policy and the most bitter fight against it have come from individuals and organizations whose profits are in danger.

For Small Man.

"Any fight of this kind must have a focal point. Any great contest always centers around a few men and organizations. The basic principle of this fight of yours and mine is that it is better to help the small man making a living than to help the big man make a profit; to endorse the idea that the natural resources do not belong to a few rich men, mainly in Wall street, but that they belong and must be kept in the possession of the people.

"I believe that the contest of states' rights and federal, so prominently before this congress, would never have arisen, if the government had not undertaken to control some of the special interests, which believed they could avoid control by taking refuge behind the states.

Calls for Co-Operation.

"My view is this—there are certain things in which the state is obviously incapable of asserting as useful power, as useful control, as the national government. In those the national government should control. There are many places in which the protection of the rights of the people belongs to the state and in those, the state should have full swing. In both cases, I deprecate all efforts to raise this quarrel, because in the muddy water there is a refuge for the man who wants to escape all control. I believe in co-operation between the states and the nation."

To Probe Land Frauds.

Spokane, Oct. 1.—Miles Poindexter, Republican nominee for the United States senate, has announced that he will go to the Marble Creek district of Idaho October 10 for the purpose of investigating the alleged timber frauds with which the last state administration is charged. He will make an extended trip through the district, gathering evidence for the congressional investigation for which he has asked.

COMPETENT APPLE PACKERS ARE VERY BADLY NEEDED

Spokane, Wash., Oct. 3.—"Reports from practically every commercial orchard district in the Northwestern and Pacific states and provinces in Canada indicate the lack of sufficient competent packers to handle the crops this season, thus strongly emphasizing the need of institutions where men and women can learn the principles of preparing apples for the market. Packing schools should be established in every community in the fruit belts, as the labor problem is becoming more serious every year."

Ren H, Rice, secretary and manager of the National Apple Show, Inc., said this in an interview, adding:

"The demand for experienced packers in the box apple districts this fall is the best evidence that provisions must be made at once to supply growers and shippers with competent help in the future. Calls are coming from all over the western country and the supply of packers is so limited that in many instances it has been found necessary to send wholly inexperienced workers into orchards and packing houses. With the many orchards coming into bearing in 1911 and the following years the problem is bound to assume proportion.

"We expect to relieve the situation by conducting a free packing school in connection with the third National Apple Show in Spokane, November 14 to 19. The management has arranged to provide everything required free of charge to the students.

WHEAT GROWERS TO PROTEST FREIGHT RATE

Walla Walla, Wash., Oct. 4.—Farmers, members of the Farmers' Educational and Co-operative Union, were in session here all day considering ways and means to get a reduction on freight rates on wheat from Walla Walla to the East. At the conclusion of the meeting committees were appointed, but the names of these would not be made public by the officials of the union, nor would any information of the transactions of the day be vouchsafed.

It was stated, however, that the work of securing a reduction would mean practically the adding of that amount to the price of wheat, would be pushed without delay. Committees have the matter in hand and will confer with the railroad authorities regarding the possibilities of the plan. If no satisfaction can be gained from this source, it is said to be the plan of the farmers to take the matter before the Interstate Commerce Commission for adjustment.

State President L. C. Crowe, of Pullman, addressed the meeting, as did also President F. A. Sykes, of the Umatilla County Union.

OREGON AND WASHINGTON TO OPEN NEW TIMBER SECTION

Seattle, Oct. 1.—The Oregon & Washington railroad announces that its 30-mile extension south from Cosmopolis on Grays Harbor to Brooklyn, Pacific county, will be ready for operation soon after January 1. The branch will cost $1,000,000 and will open a heavily timbered country.

J. R. Holman, chief engineer of the Oregon & Washington, said there was no truth in the report that his road was to build another branch to tap uncut timber burned in recent forest fires. The Cosmopolis-Brooklyn branch is the only road the Oregon & Washington is constructing in the Southwest and is exclusively a Harriman undertaking.

MILLION DOLLAR CARGO OF SILK AT SEATTLE

It required six baggage cars to hold the 1,984 large bales of silk that arrived at Seattle on board the Nippon Yusen Kaisha Sado Maru early Thursday morning. The cars were waiting for the steamship when she pulled into the Great Northern dock. By 8 o'clock in the evening the cars had been formed into a special train and left Seattle with the silk for a rush across the continent, which it is hoped will land them in New York by Tuesday afternoon.

The bales are valued at over $1,000,000. This is the biggest cargo of silk that has been received at this port in nearly two years.

PRESIDENT GIVES SIGNAL TO OPEN DRY FARM MEET

Spokane, Oct. 4.—Pressing a button at his summer home in Massachusetts, President Taft last night gave the signal formally opening the fifth dry-farming congress in the Spokane armory. After a salute to the international colors and the singing of "America" by public school pupils, Mayor N. S. Pratt welcomed the delegates in behalf of the city. Addresses of welcome were also extended by C. M. Fassett, president of the Spokane Chamber of Commerce, and Gov. M. E. Hay.

President F. W. Mondell, of Wyoming, being detained at home by illness, his annual address was read by R. W. Thatcher, of the Washington state college.

Messages from President Taft and Former President Roosevelt were read.

Improved Service to Panama.

San Francisco, Oct. 1.—Great improvements are promised in transportation between San Francisco and New York by way of the isthmus of Panama. Not only is a new line of boats to be put on the run from here to the Pacific coast terminus of the isthmus railroad, but an express service for freight is to be inaugurated by the Pacific Mail Company.

MODES of the MOMENT

What is to be the dominant note in the dress of our girls in their teens? It will probably be termed "simplicity," which means, usually, that it is simple to all but the one who is making it. But we must not be hypercritical as towords uttered by Dame Fashion; the only question of importance is, are fashions pretty, and are they moderattely to be coped with? The answer to these two queries seems to be "yes" for the coming season. No self-respecting mother would send Miss Sixteen out into the world in any but artistic attire, and there is at present a desperate attempt on the part of the couturieres to invent some fashions for young folks which will not be copied by their mammas.

Generally speaking, the soft clinging materials are not so becoming to the undeveloped figure of a young girl as is taffetas, for example, and some of the heavier foulards—both of which constitute excellent mediums for the frocks of a girl in her teens. One thing to remember is that vertical lines for trimming are not as becoming as horizontal ones, the gartered skirt in moderation is to be recommended, but to be graceful the "garter" must measure from a yard and a half to two yards in length, and should be laced about twelve inches above the lower edge. In this way walking is not impeded. The two-material schemes will be in use, and are advantageous where the young lady is inclined to be too tall for her breadth. When the two materials are of the same color, the appearance of height is not much affected, but when contrasting shades are used, many inches are apparently cut off. Following the same thought, patterned fabrics are preferable to plain ones.

A peculiarity of this season's modes which is used both in the realm of

Miss Sixteten and her mamma is that of wearing a net slip instead of a silk one. This, of course, only partly veils the underclothing, but the effect is to add to the lacey appearance which is noticeable in most of the afternoon toilettes designed in Paris and Vienna.

Charming bags for carrying with evening dress are made of white beaded silk, with design in steel, with silver chain and clasps.

Hair-Dressing for Miss Sixteen.

Most artistic are the gauze and ribbon hair ornaments, which are designed for evening dress, and the classic bands of silver and copper lend distinction to any toilet. Jet hair ornaments, too, are effective, and it has been a surprise to some women to find that in black hair jet is strikingly effective, notwithstanding the seeming lack of contrast. There is a fancy among a certain set to partly or entirely conceal the ears, by drawing the hair over them, or placing the bunches of curls, or flowers, or grapes so that they quite conceal the top half of the ear. Then, again, the pad may be worn far back on the head, and a ribbon bound closely round the head a few inches only from the roots of the hair, the tresses pulled down underneath the ribbon, well over the forehead and ears, and the hair puffed back of the ribbon to cover the pad and reach the coil at the back. This is a particularly stunning arrangement, if its trying nature is not feared.

Sunshine and the Tresses.

During the past few weeks one has been often distressed by the sight of girls going about bare-headed, with the mistaken idea that sunshine is good for the hair. The excessive heat of the sun has the same effect on the hair as has a too hot curling-iron, making it dry and crisp. Light and air in ordinary doses are excellent for the hair, but not the direct rays of old Sol. If the follicles of the hair have been exposed to too much sunshine, a powerful tonic should be applied, or black locks will become rusty, brown ones will have faded yellow spots, and blonde hair will take to itself the color of ash. Salt water, too, is very injurious, and should be well shampooed out of the hair. Even if Mrs. Nature has, according to your judgment, erred with regard to the color, it need not distress you greatly, when hairdressers manufacture more than 60 shades of hair coloring, which is proved to be quite harmless and as permanent as such a thing could possibly be.

Fashionettes.

Stockings have never before played such an important part in woman's apparel as they do at present. The latest fad is to wear two pair, of the sheerest texture of course, in order to reproduce the shot effect. The result is like the mixing of oil paints. Bronze over gold is a favorite combination, and blue over yellow produces a fascinating peacock-blue hue. Black over green stockings, green parasol, black dress with green touches—there's a picture for you!

Mole-gray and pale blue silk is a happy union which will be often encountered in millinery schemes during the coming season. There may also be a faint glimmer of pink included.

Every crease can be taken out of velvet by this means: Make a flatiron hot, and get some one to hold it large side up, as you will need both hands for the velvet. Place a wet cloth over the iron and pass the velvet within an inch of it, back and front, to receive the steam, and the velvet will come out looking like new.

To Clean Corsets.

Some people, when the corsets are soiled, always send them to the cleaner's, but with a little care corsets can be washed at home most successfully. First of all, rip the front seams on both sides, and take out the steels. If these are left in there will be certain to be stains from iron rust after the washing. Make a soap jelly by shredding half a pound of soap in a quart of boiling water, and simmering till the soap is dissolved. Then if the washing water is soft, two tablespoonfuls of this jelly will be sufficient, added to half a gallon of water. Soak the corsets in these suds for five minutes. Spread them on a board and scrub with a nail-brush, dipping them now and then to rinse off the loosened dirt. When perfectly clean, rinse through two warm waters and hang up to dry. Before entirely dry iron on the wrong side with a cool iron.

USEFUL HINTS FOR MOTHERS

Dainty and Simple Hats for the Children Easily and Cheaply Made at Home.

Smart morning dresses for girls of 16 or 17 are made of French linen in cadet blue or old rose, with the waist of white English embroidery trimmed with bands of the linen.

Little princess slips made all in one piece are more popular now for small girls from three or four to ten years old. The foundation is of buckram, cut in mushroom shape and covered with pink and white flowered muslin or cretonne on the outside of the brim, shirred white batiste for a facing, and a binding of blue linen or silk. For the crown, cut the crown from an old hat which is a becoming shape and cover it with the flowered material—covering first with white cloth if the flowered fabric is very thin, then sew the crown and brim together, finish with a shirred band of the blue linen or silk, and for trimming have a rosette of the blue at the left side. The latest thing in rosettes for these little hats are made to resemble a big flower—seven or eight petals are cut of the blue material and bound with the flowered fabric, and sewn around a button covered with the figured fabric—the button forming the center of the flower. Many forms of the lingerie hat may be made by the mother who is clever with her needle, and often bits of ribbon and lace from the piece-bag may be used on them. The model with the Tam o' Shanter crown and full brim is, perhaps, the most easily managed of the fuller hats. Velvet ribbon is one of the fashionable trimmings used only as a band and little knot. Above all things, have a child's hat of good materials—the pathetic array of distressingly cheap cotton flowers and stiff ribbons that one sees so often on the cars and in the street are far from a suitable frame for childish faces. A smart simplicity is preferable, to any trimming whatever, unless that trimming can be dainty and of good quality.

A little lad of five whose mother has refreshingly individual ideas appeared recently in a quaint suit made on Kate Greenaway lines. Light green linen was the material, with little plain trousers, and a perfectly plain jacket which buttoned up the front and had a turnover collar and cuffs of white linen.

A chic note is added to a small boy's linen color suit by a wide belt of bronze leather.

A charming gown for a girl of eight or ten is of white pique with the collar and cuffs embroidered in big Delft dots, and a necktie matching the embroidery in color

SHOES

New Fall Styles "Just In"

Women's fine dress shoes in dull kid, gunmetal and pateut leather, also with cloth tops, button and blutcher styles. Walking shoes in black, tan and oxblood, with heavy soles and Cuban heels.

School Shoes. Just the thing for your boys and girls, in the best quality and lowest prices.

We also pride ourselves on Men's shoes and boots. We carry only the BEST.

Call in and see our new line of fancy baby shoes, and your baby will have a new pair at once, they are Beauties!

Famous "Queen Quality" and "Foot Shultz" Shoes

REPAIR WORK A SPECIALTY

J. P. JENSEN *Shoe Store "Quality"*

— THE

OLYMPIC = LEADER

Entered as Second-class Matter in the Post Office at Port Angeles, Washington.

Subscription Price $1 per year.

LARGEST CIRCULATION IN CLALLAM COUNTY.

OFFICIAL PAPER

Published Every Friday at Port Angeles by The Webster Publishing Co.

FRIDAY, OCTOBER 7, 1910

D. S. TROY FOR SENATOR.

The Olympic-Leader gives space this week to a well written article from the Irondale News, published at the home of the Hon. D. S. Troy, upon that gentleman's candidacy for joint senator from this district, composed of Clallam, Jefferson and San Juan counties.

This paper is supporting Mr. Troy because it believes him to be the best equipped man named for the position—a man possessed of high ideals, one who has moral worth and one who stands for civic righteousness in all the affairs of government. A broad-minded man, a man who will represent the wishes and work in the legislative halls of the state for the interests of the people of the district, of all parties alike. Mr. Troy has had legislative experience throughout the state among men of affairs, "whose friendship," as one writer puts it, "can be depended upon to assist him in legislation, and make him the peer of any senator ever sent from any portion of the commonwealth."

Mr. Troy has large property interests in Clallam county. His financial interests in this county are as large or larger than in Jefferson, his home county, and he is equally interested with us in the advancement and material prosperity of Clallam county. Your interests are his interests and he can better be depended upon to look out for your interests when at Olympia than his opponent can possibly be.

The dairying business in this section has made wonderful strides during the past few years, until it has become not one of, but the principal interest of the ranchers of this county, and a great source of wealth to its people. No man is more directly responsible for this condition than is the Hon. D. S. Troy of Chimacum.

Mr. Troy is not a hide-bound party man. He pledged himself before the primaries to vote for the people's choice for United States senator and he will redeem that pledge when he goes to Olympia. He will vote for Miles Poindexter for United States senator.

Upon Mr. Troy's candidacy the Quilcene Megaphone well says:

"Four years ago Mr. Troy was elected to the legislature on a "Citizen's" ticket. He made one of the most influential representatives this county ever had at Olympia. His associates in that session were republicans and democrats alike. He was not asked to show his party label. He was respected universally and his support sought for every bill of merit, but strenuously avoided by men having measures of private snap before the lawmaking body. They know Mr. Troy would not stand for graft.

"There being no "Citizen's" ticket this year, Mr. Troy filed on the democratic ticket, but his candidacy was brought about by republicans and democrats alike. It is a clear case of the office seeking the man. Mr. Troy was urged to stand for election to the senate by several hold-over republican senators, as well as by republican candidates whose re-election was assured because of the clean records they had made."

The Republican cadidates for office will hold meetings in West End as follows:

Clallam, Tuesday evening, Oct. 18.
Sappho, Wednesday, 19th, 1 p. m.
Forks, Wednesday, 19th, evening.
Quillayute, Thursday, 20th, even'g.

Dr. F. S. Lewis paid the fee and filed his certificate of candidacy for the office of representative from Clallam county, on the democratic ticket, with the county auditor yesterday.

REMOVAL SALE!

We expect to be in our new building about the middle of October, until that time we offer a 10 per cent discount on all our furniture, mattings, carpets, granite ware, lamps and dishes.

An Excellent stock of new heaters and coal burners just received. These include the old reliable Willson air tight heater, noted as a fuel saver.

See our new Cashmere rugs in new designs and patterns.

This is the place to get your guns and ammunition, we keep only the best.

Call in and get some real bargains. We have a few copper wash boilers slightly damaged in transit, which we will sell at cost, guaranteed not to leak.

R. D. WILLSON
HARDWARE CO.

PRESIDENT DE VOE ON WOMAN SUFFRAGE

President DeVoe, of the Washington Equal Suffrage Association, tells, in the Tacoma News, of the practical working of equal surffage in other states and of the campaign in Washington:

The right of suffrage is being rapidly extended to the women of civilized countries throughout the world, and the welcome it is receiving in every department of life causes many to believe that the "consent of the governed" will speedily obtain through the United States so far as government is concerned.

Leading men of our neighboring states where women vote, namely, Colorado, Wyoming, Utah and Idaho, have asserted over their signatures, times without number, that none of the predicted evils have followed woman's participation in politics, that a large majority of women vote, and that the woman's vote is noticeably more conscientious than that of man's. In these states there has been no revolution, men and women are not taking sides against each other, but are working harmoniously together for the benefit of the race.

In the United States we have more than 6,000,000 of women who must leave their homes and work for a wage if they live. They go, not because they wish to, but because they must work for a living. Many of them have children, aged parents, an invalid husband, or some loved ones whose very existence depends upon her generousity in sharing with them the crust she has earned by the sweat of her brow. Politics has entered her home and has fixed the price of her wage, yes, and at a much less figure than that which is paid to a man for doing the same work. The vote that is cast today means much more to the home than the vote that was cast 25 years ago, because it comes nearer to the home. Politics determines the question of pure food, pure milk, pure water, clean streets, good schools, good influences, good surroundings as well as protection against disease. In all of these women are as much interested as men, yet some have just awakened to the knowledge that women naturally exists in the government, and this fact is an everyday surprise and sensation to them, notwithstanding the women of this state have inaugurated a great campaign which may change the constitution of our commonwealth. We wish to vote and introduce our point of view into the nation regarding sweatshops, treatment of the poor and criminals. We desire the vote to safeguard our own interests, for no human being is good enough or wise enough to be instructed with absolute power over other human beings, and that, too, without their consent.

The Hillside Fruit Cannery is a new industry for Port Townsend. Angeles is now the only fruit raising point of any size on the West Side that is not provided with a cannery, Jefferson county having two and Clallam county one, at Sequim. The demand for canned fruit and vegetables has steadily increased and for several years has exceeded the supply, the product of all Puget Sound canneries being sold each year in advance of the canning season. Fruit canneries not only furnish a market for the disposal of apples, pears, plums and other fruit which is raised in excess of home requirements, but they open an extensive field for the energies of producers, and furnish employment for a number of months each year, to a number of men and women employed directly in the work of preparing the fruit and vegetables. Fruit raising has long since passed the experimental stage and with the advent of the cannery and drier will become the leading industry.

The people have a little matter to settle between Troy and Bishop. Both men have a "record", and there is the rub. Troy is a democrat, but stands well with the people, and having pledged himself to vote for the choice of the greatest number of people for U. S. senator, will support Poindexter in the state senate if elected. Bishop is a republican and will support Poindexter if elected to the state senate; but Bishop has greatly displeased many people, and he will do well if he holds them in line against so popular a competitor as Mr. Troy, who is en rapport with good people everywhere. The time is gone, and possibly forever, when a shout for the "grand old party" startles anyone, and there is no doubt trouble ahead for Mr. Bishop.—Friday Harbor Journal.

Next Saturday, the 8th, will be the last day upon which filings can be made by candidates for city office.

CITY PRIMARY CANDIDATES

The following named gentlemen have signified their intentions of becoming candidates before the primaries, Nov. 8th, by filing for the offices named:

Mayor—Lewis Levy, Citizens' ticket. Emil Dermul, Socialist ticket.

Treasurer—H. O. Mason, J. M. Davis, Citizens.

City Attorney—James Stewart, G. V. Smith, Citizens.

Clerk—C. E. Shields, Citizens.

Councilman 1st ward—Conrad Luppen, Frank Dustman, L. M. Campbell, Citizens. J. G. Layman, Socialist.

Councilman 3rd ward—Edward Bjornson, Socialist.

Councilman 6th ward—David O'Brien, Socialist.

Councilman at Large—E. B. Fleming, Socialist.

THE CITY NEWS

The town council has finally waked up to the fact that the people have some rights as well as reckless auto drivers. After revoking their recent senseless order requiring the removal of all private crossings on Front street, that body is now actually granting some of our public spirited business men the privilege of laying new crossings on that street. Surely the world "do move."

The Iroquois carried its usual big cargo of freight from Angeles to upsound ports last Sunday evening, for shipment east. Her cargo consisted in part of half a million shingles and one thousand cases of salmon, from the Manhatten Canning Co.'s cannery.

The quarterly apportionment for Clallam county for the last quarter, as given us by the County Supt., is as follows: State fund, $3663.60. County fund, $3585.87, or a grand total of $7249.46. District No. 7's apportionment is $2829.55.

Among Tuesday's upsound passengers were T. T. Aldwell, Alex. Clark, H. J. Bugge, J. L. Keeler, Geo. Richards, John Cain, Harlin E. Risley, K. O. Erickson, Chris Miller, A. J. Cosser, Mrs. W. T. Stoval.

J. L. Keeler was a business visitor Tuesday before the board of commissioners, asking a franchise for water, light and power privileges at the growing town of Sequim.

The commissioners granted T. T. Aldwell a franchise for a power line through the county; also a subsequent franchise to Keeler, at Sequim, for water and power.

A marriage license to wed was issued by the auditor Tuesday to Clara Trask and Benjamin Davidson, both of Ozette.

Chris Miller, Democratic candidate for county commissioner from the first district, was an Angeles visitor this week.

That was a fine job of lettering Mr. Bork did for the E. W. Merrill & Co., on their delivery wagon.

Hon. D. S. Troy, of Chimacum, was here Monday looking after his business interests.

Jefferson county's annual fairs, the ninth of which was held the past week at Quilcene, evidently are of very considerable benefit to the people of that prosperous dairying and fruit raising section, for with each recurring year they have improved, and the attendance has increased. The first fair, movement for the establishment of which was set on foot by the Foresters lodge of Quilcene, which was really a one man fair, being gotten under way by Editor Satterlee, was largely an experiment, the premiums being contributed by the merchants of Town send, and the expense of installation and management being very light. In fact it was not much of a fair, as country fairs go, yet the fruit, vegetable and grain displays brought out were the surprise and admiration of all, and were on exhibition in Port Townsend for several months, the best possible advertisement of the productiveness of the soil of this region.

Especial attention and interest is being paid to the young ladies' popularity contest, which is being held at the Star Theatre, and closes on the 11th. The contest is very close between the following three young ladies, Misses Frieda Brandt, Leatha Hagel and Edna Morgan.

You Want Good Printing?

Sure You Do—Well Then Call up No. 44 and Ask for Mr. Celian. He will be with you in a moment and can fill your wants, usually that very same day.

Webster Publishing Company

Fifty Years the Standard

DR. PRICE'S CREAM BAKING POWDER

A Cream of Tartar Powder Made From Grapes

NO ALUM

RESOLUTIONS.

Mr. and Mrs. Thomas Miller.

Whereas, in His disposition of human destiny the all-wise Providence has removed from your family circle Fred, a beloved son, and Whereas, as fellow brother and officer of our Lodge he won a high place in our love and esteem; be it therefore

Resolved, that we the Independent Order of Good Templars, extend to you our heartfelt sympathy in your time of grief, trusting that the loving Father will grant you especial solace and fortitude. Be it further

Resolved, that a copy of these resolutions be spread upon the minutes of the organization and be published in each of the county papers.

Mrs. Lillie Fisher,
Mrs. Lizzie Jones,
Mrs. Daisy McDonald,
Ralph Jones,
J. H. Jones,
Committee.

Notice for Publication.

Department of the Interior, U. S. Land Office at Seattle, Wash., Sept. 13, 1910.

Notice is hereby given that Thomas W. Bigger, whose post office address is 42 Scheuerman Block, Seattle, Wash., did, on the 6th day of May, 1910, file in this office Sworn Statement and Application, No 01984, to purchase the south half of the southeast quarter of Section 8, Township 29 N., Range 2 West, Willamette Meridian, and the timber thereon, under the provisions of the act of June 3, 1878, and acts amendatory, known as the "Timber and Stone Law," at such value as might be fixed by appraisement, and that, pursuant to such application, the land and timber thereon have been appraised, the timber estimated 690 M board feet at $1 per M, and the land $100; that said applicant will offer final proof in support of his application and sworn statement on the 26th day of November, 1910, before the Register and Receiver, of U. S. Land Office, at Seattle, Washington.

Any person is at liberty to protest this purchase before entry, or initiate a contest at any time before patent issues, by filing a corroborated affidavit in this office, alleging facts which would defeat the entry.

J. HENRY SMITH, Register.

Notice of Sale of Real Estate at Private Sale.

No. 463.

In the Superior Court of the State of Washington, for Clallam County.

In the matter of the estate of Hermann Linde, Deceased.

Notice is hereby given, that in pursuance of an order of the Superior Court of the State of Washington, for Clallam County, made on the twenty-fourth day of September, 1910, in the matter of the estate of Hermann Linde, deceased, the undersigned, the administrator of the said estate, will sell at private sale, for cash, gold coin of the United States, subject to confirmation by said Superior Court, the following described real estate situated in the county of Clallam, State of Washington, to-wit:

Lot No. 18 in Block 186; Lot No. 18 in Block 212; Lots 1, 2 and 10 in Block 214; Lots numbered 1 to 21 inclusive in Block 216; and Lot 1 in Block No. 216½, all in the City of Port Angeles, Clallam County, Washington.

The sale will be made on and after Monday, October 17, 1910, and bids will be received at the office of the undersigned, on Front street, in the City of Port Angeles.

Dated September 30th, 1910.

JAMES STEWART,
Administrator of the estate of Hermann Linde, Deceased.

Notice for Publication.

DEPARTMENT OF THE INTERIOR, U. S. Land Office at Seattle, Wash., September 26, 1910.

Notice is hereby given that Ardist Priest of Sequim, Wash., who, on October 23rd, 1905, made Homestead Entry, No. 19,203, serial 01163, for sw¼ of ne¼ and se¼ of nw¼, section 5, township 29 North, Range 3 West, Willamette Meridian, has filed notice of intention to make Final FiveYear Proof, to establish claim to the land above described, before James Stewart, U.S. Commissioner, at Port Angeles, Clallam County, Wash., on the fifth day of November, 1910.

Claimant names as witnesses:

Joe Doran, of Sequim, Wash.
Henry Knapman " "
Harry Duncan, " "
George Bohl, " "

J. HENRY SMITH, Register.

What is the use of working hard for your money and then foolishly throwing it away? If you put your money in the bank and save it and make your bank account grow, you will have money, and there is no other way to do so. Money is a good friend.

Make OUR bank
YOUR bank

Bank of Clallam County

Port Angeles, Washington
Established April, 1895.

Mrs. M. E. Troy

Instructions in China Decorations and Water Colors and Oil.

Conventional and Naturalistic work a specialty

Orders Executed

Front St. near Johnson & Bork

Chas. P. Donnell
CIVIL ENGINEER
Sequim, Wash.
Both Phones

PORT ANGELES GROCERY CO.

THE HOUSE OF QUALITY

TO-MORROW

Saturday, October 8th, the Woman's Literary Club

BRIDGE FUND

will receive five per cent on all sales under, and ten per cent of all sales over, one hundred dollars. Trade with Stiles and help your town.

F. A. STILES, Phone 28

SOAPS

3 CAKES FOR 10c

SEE OUR WINDOW

Mathewson's Drug Store

PHONE 28

Everything You Need

. in .

Flour, Feed, Groceries

Large Dill Pickles,	*25c per doz*
Salted Soda Crackers,	*10c package*
Saratoga Flakes,	*10c package*
Fig Newtons,	*10c package*
Empress Biscuit,	*5c package*
2 lb. roll Iowa Butter,	*75 cts*

Don't forget to return $10.00 in Cash Checks and get a chance on the Encyclopedia Brittanica, consisting of 30 volumes and index.

Gate City Grocery

Times Clothing Mart

Now is the Time To Get Your Sweaters

The Times Clothing Mart has just received a large consignment of the finest and most up to date sweaters on the coast. Call and examine them. No matter what price you wish to pay. We have them from . . .

75c up

Times Clothing Mart

CITY NEWS

Iceland Herring, 3 for 25c at Fish Market.

See Baker & Son for your ammunition and rifles.

See Baker and Son for camping supplies of all kinds.

Fresh, Salt, Smoked, and Canned Fish at City Fish Market.

We have a new line of Ranges in now, at Baker & Son's.

Pure bred Scotch Collie pups for sale. Phone, Brown double 1. 3t

For sale cheap—50 acres at Mt. Pleasant. Apply to L.R. Thompson

October 8th, Bridge Fund Day at the Port Angeles Grocery.

Sam Kilby of Dungeness was a business visitor here Monday.

A new supply of Stork sheeting and Stork pants just received at Mrs. Goldwater's.

Ralph Luiz and Wallie Meagher, Angeles boys raised here, came down from Seattle Saturday for a hunt.

Help along a good cause by purchasing a supply of groceries tomorrow at the Port Angeles Grocery.

A full line of sweaters for ladies and children, and new tailored waists, just the latest out. Mrs. Goldwater.

The county auditor on Monday issued a license to wed to Elmer Wilder of Dungeness and Miss Anna Grimitt of Sequim.

The Maccabees will hold a charter members' reunion on Tuesday evening when they expect to have a very enjoyable session.

Mrs. Jameson of the Marvel Millinery goes to Seattle Sunday to purchase another supply of ready-to-wears, turbans, etc.

Among Sunday's passengers to up sound points were Michael Earles, Allen Trumbull, J. I. Kirschberg and wife, A. R. Pringle, Ben Gardner.

W. E. H. Lyster, formerly of this city, was on Saturday granted a marriage license to wed a Mrs. Potter of Seattle, by the auditor of King county.

Allen Trumbull and his mother, Mrs. Mary Trumbull, returned to Port Townsend Sunday after a few days visit with relatives.

Let us organize ourselves into a civic improvement club and help build the new bridge by laying in a stock of groceries tomorrow from the Port Angeles Grocery.

Mr. T. F. Brophy and Miss Brophy of Seattle came down on the Chippewa Wednesday and are going out to their summer home on Lake Crescent for an outing.

The ladies of St. Andrew's Guild have decided to meet every other week at the home of the members. The next meeting will be with Mrs. T. T. Aldwell, Wednesday, October 12th.

Capt. Chalker and wife, late of Port Townsend, have taken up their residence at the Appleton boarding house, while the Captain engineers the building of the new government wharf at the spit.

Doreen and Nora Aldwell celebrated their birthdays on last Saturday afternoon by entertaining a party of their little friends from two to five. A delightful afternoon was enjoyed by all the children.

Mrs. John Gutenberg, of Seattle, and her brother Herman Logeseil, who is visiting her from Minnesota, spent a few days this week with Mr. and Mrs. Henry Gutenberg, returning to Seattle Wednesday.

Dr. Denton's sanitary sleeping garment for children, a new and complete line just received in all sizes. It does not pay to make children's nightgowns when you can get such excellent garments at moderate prices. Mrs. Goldwater.

We are glad to see the Willson Hardware Co's store fast nearing completion. It is a handsome building and a great addition to the business part of the city. Owing to some delay in getting the desired flooring they fear it will be the first of November before it is ready for occupancy.

Ling Toy, of the Chinese Bazaar, wishes to announce that he will be on his ranch part of the time for the rest of the month. He has ordered a fine new stock of goods, however, to have ready for the holiday trade and will be ready for business at his new store November first.

Married—Sunday, October 2nd, 1910, at the residence of Mrs. Wm. Wood on Eleventh and Laurel streets, by the Rev. Stephan Smith, Mr. A. R. Pringle to Miss Daisy McClatchie. Mr. and Mrs. Pringle left upon Sunday's boat for Seattle to be absent a week, when they will be at home in their cozy cottage on the corner of Sixth and Cherry. The Olympic-Leader extends hearty congratulation and best wishes.

We will trade you a new stove for your old one at Baker's.

Everything in Vegetables at City Fish Market.

Get your baby buggy tire put on at Baker & Son's.

Salted Alaska Herring, 8c per pound, at Fish Market.

New shipment Norway mackeral 2 for 25c. City Fish Market.

October 8th, Bridge Fund Day at the Port Angeles Grocery.

Fresh Eastern Oysters, 75c per quart, City Fish Market.

Received this week a splendid new stock of granite ware. Baker.

Wm. Ritchie was a returning passenger from up-sound Wednesday.

Mrs. Elmer Day and Marion returned Sunday from a two weeks' visit with friends in Seattle.

A delightful afternoon was enjoyed by the ladies of the T. D. C., with Mrs. Aldwell as hostess on Thursday afternoon.

Mrs. E. B Brownrigg went to Port Crescent last Friday to be present at a party given by Mrs. Sutton and remained her guest until today.

Now is the time to buy your dishes, we are offering a 10 per cent. discount, to reduce the stock for moving. Willson Hardware Co.

Lost—between Sequim and Angeles, gold watch fob with initials O. H. G. on charm. Finder please leave at L. R. Thompson's and receive reward.

A cordial invitation is extended to all those interested in the Epworth League of the Tumwater Hill church, to meet Friday evening with Mrs. Smith for a pleasant social evening.

See our Beaver waistings, and Pacific Diagonal suitings, something entirely new at 20cts a yard. We have a fine new line of outings in all color and the prettiest of kimona materials. We also carry an exclusive line of imported scarfs. Mrs. Goldwater.

The Saturday Reading Club met with Mrs. Willson last week and elected Mrs. John Trumbull a delegate, and Mrs Hugh Phelps, alternate, to the federation of women's clubs which convenes at Walla Walla the middle of the month. The Saturday club will hold its next meeting with Mrs. Brewster, October 15th.

Willson Hardware Co. are getting in shape to move into their fine new store building and among the bargains offered to help reduce the stock are a number of pieces of aluminum ware such as tea and coffee pots, double cooker, tea kettles and stew pans; all will go at exactly cost price. This ware is the kind that lasts a life time.

Christopherson and Leland cordially invite you to look over their splendid stock of Stoves—several makes of the very best ranges and the finest heaters ever brot to town. The new Radium combination wood and coal burner is a dandy and we also carry the air tight heaters in various styles and at most reasonable prices. Give us a call you are always welcome.

Harris oil, the best for gasoline engines and automobiles. Toler Supply Co.

For Sale—Fine matched driving team, also harness and light wagon. Inquire of W. C. Foodick, 6th and Francis streets, Port Angeles. 2t

Ladies wishing shampooing and scalp massaging in the privacy of their homes, can make dates for Wednesday and Thursday of each week. Phone 108. Mrs. LaFlower.

When in want of anything in the fresh or salt meat line, just drop into James Fitzgerald's shop, the Bell building on Front street. Our motto is, the best of meats and courteous treatment to the wants of customers.

The Northwestern General Hospital at Irondale is one of the most modern and best equipped institutions of its kind in the entire Northwest. It is a handsome four story brick structure occupying the most sightly location in Irondale, commanding a beautiful view of Port Townsend Bay, the Olympic and Cascade mountains. It contains wards, single private rooms, and two and three rooms with private bath. Acute and chronic medical and surgical cases accepted for treatment.

FOR SALE OR RENT.

A good 8 room house, partly furnished, and four lots, on Tenth and Chase treets. Phone x, 93.

FOR SALE

Several Residences at all prices, all cheap, some close in and 1,000 a. of wild land.

See G. M. Rouse, 6th & Chambers

Miss MacClure

will take your order for the

SPIRELLA CORSET

which is

Guaranteed Non-Rusting and Non-Breaking Boneing.

SEASONABLE HINTS

Buckwheat Flour, 10 lb. sacks,	$ .50
Toboggan Maple Syrup, 1 gal.,	1.45
" " " 1-2 gal.,	.75
" " " 1-4 gal.,	.45
Mix Pickling Spices, per lb.,	.30

White Mustard Seed, Whole Cloves, Whole Allspice, Stick Cinnamon, Tumeric, and all kinds of spices for pickling and preserving.

Citron, Orange and Lemon Peels

Walnuts, Almonds and all kinds of nuts.

We desire that you call and inspect our store and stock. We have built up a business that has a commercial rating as solid as a rock. We never use any catches nor make any promises that are not consistent with good business methods. There are several reasons why we have the largest business in the city and a trial will explain to you why.

E. W. Merrill & Co.

Who's Your Tailor?

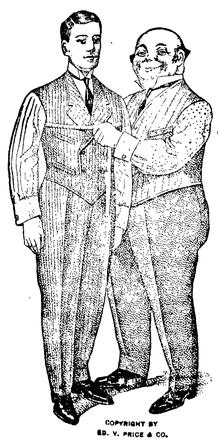

IF you are in the market for a new Fall Suit or Overcoat, we'd like very much to show you the handsome Woolens, and deliver the unexcelled tailoring of

Ed. V. Price & Co.

MERCHANT TAILORS CHICAGO

While we offer alluring inducements in the shape of perfect workmanship and exclusive patterns at remarkably low prices, we faithfully carry out every promise and deliver absolute satisfaction. Our proposition is clothes made as you want them, delivered when you want them.

Exclusive local representative of Ed. V. Price & Co.

CHAS. A. FILION

Representative, next to Glendale Creamery, Port Angeles

Filion Mill and Lumber Co.

Manufacturers of and dealers in Rough and Dressed Lumber, Lath, Shiplap, Rustic Siding, Plain and Fancy Casing, Etc.

The Best Cedar Shingles Made.

Office and Mill on Lincoln Heights.

P.J.WILLIAMS The Old Reliable Jeweler

Watch Repairing a Specialty

IN THE PUBLIC EYE

CLAIMS A SUBSTITUTE FOR GOLD IN FILLING TEETH

THE alchemists were the fathers of modern chemistry. Their efforts were largely directed to efforts to discover the elixir of life and the philosopher's stone in the existence of both of which they steadfastly believed. The former was a fluid of which a few dros would renew youth, enabling its possessor, no matter how old and wrinkled he might have grown by reason of years of labor, to become a Prince Charming, to realize the supposed felicity of the Oriental salutation, and "live forever." Without the philosopher's stone, there might come times when living would be a bore because of poverty; but with the philosopher's stone one could command infinite riches, for the philosopher's stone was supposed to have the power of transmuting the base of metals to gold.

Until recently modern science, while not denying indebtedness to the labors of the alchemists, has referred to their two chief quests with ridicule. A few years ago, however, Doctor Brown-Sequard, one of the most scientific physicians of Paris, devoted himself to researches for an elixir of life and found in a preparation of goats' lymph properties which encouraged him to believe that he was on the track of the elixir. He was an old man at the time, and died in 1894 at the advanced age of 86. However, the fact that a scientist of Brown-Sequard's repute would give himself seriously to this department of research had some influence in relieving one activity of the old alchemists from utter discredit. Later, in Paris, also, came the wonderful discoveries of the Curies regarding radium and helium giving rise to speculations which in the minds of many shook the foundations of the long established theory of irreducible chemical elements. If that theory is groundless—if what the chemists for more than a century have believed to be fixed elements are not stable but may under certain conditions be converted into others—all that is necessary is to ascertain and produce these conditions and change copper into silver or lead into gold at will.

Mme. Curie does not claim to have worked either of these wonders. Neither does Dr. William T. Wyckoff, the Philadelphia dentist whose portrait appears herewith. But Dr. Wyckoff, it is asserted, has devised a means by which he can make at a cost of 50 cents a pound an untarnishable metal that is as ductile as gold and that is claimed to be as good as gold for filling teeth.

SHE PAYS $25,000 YEARLY FOR HER HOTEL SUITE

IN THE case of ordinary mortals, especially in the larger communities, the matter of rent is something to be seriously considered and the providing of shelter makes almost if not quite as great inroads upon income as does the providing of food. In medium-sized cities it has become almost a rule for the head of a family to consider that one-fourth of his income must go for rent, unless he is one of the comparatively limited number owning their own homes. Thus the mechanic who earns $14 to $20 a week figures on paying about that amount per month for his flat. The man whose pay envelope contains $25 to $35 weekly will pay at least the smaller of these sums every month in rent and the $5,000 a year man will put up somewhere in the neighborhood of $1,000 in payment for his apartments. But when we come to consider the case of a woman who pays $25,000 a year for her hotel rooms alone, even when she is not using them for months at a time, we reach a financial stratum where money is no object and where the income is so large as to leave the possessor free from all bonds of economy.

This is the case of the Princess Lwoff-Parlaghy, a Hungarian, who prefers New York as a residence. She came to America some time ago for the purpose of painting the portraits of a few of our leading men—not for remuneration, but that she might add them to her private collection—and she has become so in love with the American metropolis that she proposes to make it her real home. She has apartments in one of the leading hotels and before sailing for Europe the other day signed a lease for three years at the rate of $25,000 a year. The suite for which the princess pays this fortune yearly in rent consists of 17 rooms on the third floor and include a private conservatory. For the annual $25,000 she receives nothing but the use of the rooms, paying extra for services and for the board of her retainers, who are several in number.

Singularly enough, the princess makes no effort to cut a wide swath in society. She lives unostentatiously, entertains regularly, but exclusively, and cuts no figure in the newspapers except on the occasion of her arrivals and departures, when she always willingly submits to an interview.

CONGRESSMAN WHO WAS ONCE A LUMBERJACK

FROM lumberjack to congressman is the record of Hon. Joseph W. Fordney of Saginaw, congressman from the Eighth district of Michigan. Congressman Fordney, who is serving his sixth term, was born on a farm near Hartford, Ind., 56 years ago, and quit school at 15. In '69 the family moved to Saginaw, and young Joseph began his business career as grocer's delivery boy.

The winter he was 16 he went to one of the northern Michigan lumber camps as chore boy. For nine winters he "followed" the woods, handling the peavey and swinging the ax on the giant pines.

Young Joseph was ambitious. Instead of spending his earnings in a month's riotous living when the drive was over, he saved his hard won dollars and stayed in the woods during the summer, helping timbermen in their plans for the next winter's cutting. In the picturesque vernacular of the camps, he became a "timber cruiser" or "land looker." He was a good story teller and a mixer. He had the robust temper of his grandfather Fordney, a hot-headed German who left his beloved Rhine to fight for the cause of American freedom in the American revolution; but he kept it under control.

The hard-headed old chaps who were ptting money into Michigan pine were attracted by Fordney. They learned to appreciate not only his rollicking stories and merry laugh, but his skill and sound judgment as well. They took him up—the rest was easy. In a few years he was a millionaire and in congress.

"Sugar Beet Joe" is his nickname in the halls of legislation. This is because of his devotion to that saccharine root which is the fetich of the Michigan farmer.

BRITAIN'S NEW SECRETARY FOR FOREIGN AFFAIRS

SIR Arthur Nicolson, who has been appointed to succeed Sir Chas. Hardinge as permanent under secretary at the British foreign office on the appointment of the latter to be viceroy of India, comes to that post as did Sir Charles Hardinge from the embassy at St. Petersburg.

The post of permanent under secretary at the foreign office is the most important in British diplomacy, for this official has the virtual direction of all the ambassadors and ministers abroad. Of course the secretary of state for foreign affairs—at present Sir Edward Grey—is his nominal chief, but the permanent official is the man who really does the work. He it is who is responsible for maintaining the continuity of British foreign policy in spite of the changes of party fortunes which displace his temporary chiefs and while a new foreign secretary is learning his business the permanent under-secretary's power is practically unlimited.

Sir Arthur Nicolson has had a distinguished career as a diplomat. He entered the foreign office in 1870 and remained there in various minor capacities for four years. He was assistant private secretary to Earl Granville, when that nobleman was foreign minister from 1872 to 1874, and in the latter year he entered the diplomatic service as third secretary to the embassy at Berlin. After that he served with the embassies at Peking, Constantinople, Teheran and Athens, and in 1888 he was appointed consul general at Budapest, where he remained until 1893, when he returned to Constantinople as secretary to the embassy. After that he was agent in Bulgaria, minister in Morocco and ambassador at Madrid. In 1905 he became ambassador at St. Petersburg.

Sir Arthur is entitled to write a lot of letters after his name. In addition to being a privy councillor he is a G.C.B., G.C.M.G., G.C.V.O, K.C.B., K.C.I.E., and a K.C.V.O.—all these letters representing honors conferred on him by his sovereign. He is also a baronet, the eleventh of his line, and no doubt before long he will become a peer.

HER SORT OF MAN

SOCIETY GIRL GIVES LINE ON WHAT SHE WANTS.

Man Must Be Successful, With $7,000 Income and Good Prospects—Must Not Get Drunk in Public.

"What sort of a man would I marry. Well, in the first place he'd have to be successful. Not terribly rich, though, because I have money of my own. Say five thousand a year and good prospects. Don't care how he makes it, but he must be a good spender and have plenty of small talk. Dress? Why, of course, the men in our set have to dress well or the girls wouldn't look at them. As for his principles and so on. I'm not awfully straight-laced, you know. What I absolutely insist on is that he does not get drunk in public."

The speaker, Miss Winnie M., says Robert Haven Shauffler, in Success Magazine, was a popular member of the Smart Set in the large Northeastern city which she called home. She was tall, slender, animated, with a charming figure, light, curly hair and extraordinary flashing blue eyes. She was the only child of a millionaire and barely twenty-three.

"Of course I'd like him older," she continued. "About fifteen years older would do. The elderly ones can give a girl a better position, and I wouldn't mind if he were a widower—either grass or sod. I know lots and lots of divorced people. And of course, if I didn't hit it off with my husband I'd not be long about getting a divorce. . . ."

"Would I prefer remaining single to marrying a man I didn't love?" The great eyes opened in naive astonishment. "Why don't you know that after a few years, if a girl doesn't marry, she simply has no position? Love's all very nice, of course, but it isn't really necessary for marriage. . . ."

"Children! Oh, yes. I'd want one or two, but no more. . . . Heredity? Now what does that word mean anyway?"

The average income demanded by the Smart Set girl, on which to start married life, is $7,000 a year and excellent prospects. Besides that, as a rule she expects to have money of her own. "I simply couldn't be happy," declares a spoiled child of fortune in the middle west, "without certain luxuries such as opera seats, trained servants to care for me, and beautiful surroundings. I simply couldn't ride in the trolley cars. It may seem snobbish, but it's a fact. I hate crowds, and one cannot have privacy without money."

When to Buy Books.

"When is the best time of the year to buy books?" was the question asked of the man who presides over a second-hand book stall by a regular customer. "Well, replied the seller, "the best time of the year to buy and the time of the greatest opportunity to pick up bargains is right now. Why? Well, strange as it may seem, there are a lot of folks in this big city who sell their books in the summer time to get the money for a trip out of town, a week's vacation, and sometimes because their business stagnates with the coming of hot weather and they need the money. Most of them are the kind of people who never think of the pawnshops. That's a sort of disgrace with them. But they have books that they have read and have no further use for. They get to picking out a lot of them and bringing them to me. It's cash for them, and as for me, my stock is always best and there is the choicest picking about this season."

International Peace No Dream.

It is a testimonial to the vitality of the peace idea that it should appear with undiminished vigor after every disappointment and every setback. Where ten years ago a solitaary—and strangely incongruous—voice for disarmament spoke up in the czar's palace, today the limitation of armaments is a subject of thought and discussion in every chancellery of Europe. It is in the permanency and universality of the interest which now attaches to the subject of international peace that we find the clearest indication of its strength. It no longer manifests itself in isolated congresses, dealing specifically with peace. It breaks out in sovereigns' meetings, ministerial conferences, scientific congresses, labor congresses, and Socialist congresses. If international peace is indeed a dream, it is being dreamt so persistently and so widely as to take on for practical purposes the aspect of reality.—New York Post.

The Fisherman's Test.

"How do you know," this man asked of the man hauling on the seine, "whether the fishes you catch are up to the limit fixed by the law? Have to put a tape line on some of them?"

"Well, no," said the fisherman, "we don't exactly have to go to that trouble. We have an easier way of measuring them than that.

"Every fisherman has sawed in the seat of the boat little notches of the right distance apart to indicate the lawful length at which fish may be taken, and when he takes out of the net a fish that doesn't look much too long he lays its nose against one of these notches and its tail against the other.

"If it touches the notches, why, into the basket goes the fish; but if it doesn't, why, then the fish goes overboard.

FOR EARLY FALL

WHEN summer millinery begins to look jaded and it is still too warm for heavy winter hats, one must take to "between seasons" millinery or to the styles that come under the head of "all-the-year-round" millinery. The silk covered hats that appear in September and those made of silk fancy braids offer the best choice to the purchaser for a number of seasons. First because they are not too heavy looking for warm autumn days; then they are conservative in shape, not running to any extremes, and they are very durable and able to stand the little spells of bad weather that portend the coming winter. After serving their purpose for fall, they come in handy during the winter for stormy weather when the best hat must be saved, and they prove altogether desirable for general utility until early spring arrives and demands its own between seasons head wear.

These hats are manufactured ready for trimming and are excellent in shape and fit well on the head. As a rule no bandean is required with them, and they are therefore easy for the home milliner to manage.

The trimmings selected must be in harmony with the shape, that is designed to withstand weather and wear. Natural or very well made wings, fancy feathers, ribbons, velvet and compact, strong-colored fall flowers give one an ample choice—malines, especially those that are waterproofed, are very useful and the fashion of drawing maline over the feather trimming to keep it from blowing about is sensible and pretty as well as thoroughly appreciated.

In fashioning the trimming for such a hat, folds and plaitings or other compact arrangements of the fabric used, are altogether desirable for they are not easily disarranged. The hats of silk braid and silk hats with velvet facings are often simply trimmed with big bows made of taffeta or corded silk. A single strip of silk is split along the center, lengthwise, hemmed at the edges and stiffened by thrusting a fine wire in the hems. A single large mow and collar made of two yards of silk, which makes a strip four yards long, is all the trimming required. Its great advantage lies in the fact that it may be taken off, freshened, pressed and replaced on the hat.

There are any number of pretty and inexpensive fancy feathers to choose from and they are all made from the plumage of domestic fowls or birds that we may use with a clear conscience. Wings always make a smart trimming and the big ornaments, many of them in Persian colorings and designs, are destined to be a great help to the amateur milliner in turning out a creditable and useful hat.

JULIA BOTTOMLEY.

PLAIN AND DAINTY.

This is quite a plain blouse made with pointed yoke at the back; it is suitable for making up in almost any washing blouse material. One tuck an inch wide is carried from waist to shoulder each side front, where it is joined to the yoke; there is a wide box-pleat in center under which are hooks and eyes or buttons for fastening.

The deep turn-over collar and pointed cuffs are bound with plain material. A kid belt and crepe-de-Chine tie are worn.

Material required, 2¾ yards 28 inches wide.

Neck Ruches.

Crocheted neck ruches are a novel idea and very smart and practical. If sewed to folds of lawn or linen these ruchings may be laundered without taking apart. Dainty shades of wash material to match gowns may also be used, and a chiffon fold next to the throat adds to the attractiveness of the same

FOLLOW ONE COLOR SCHEME

Advice From Writer Who Should Be an Expert on Art of Dressing Economically.

It seems strange that more women who must practice economy in dressing do not follow a distinct color scheme. I find it best to use the same color for a year; then have a change for the sake of variety. In this way all of one's accessories correspond, and a much better effect is produced for the same expenditure of money. The "best" afternoon gown may be worn with either the summer or winter hat and yet look as if they were made for each other. Girdles, collars, and parasols may always be made to do double or triple duty, and yet always be exquisite taste. This idea is not new, but it is surprising how seldom we see it carried out by the woman of moderate income; more often we hear the explanation that the blue gown was chosen because "I haven't had anything blue for an age," and it is accordingly worn with a brown coat, tan gloves and a black hat.—The Housekeeper.

Milady's Lockets.

The newest lockets are very large.

They are worn on a slender gold or platinum chain.

The locket itself is studded with brilliants or colored stones.

These are of course only for "dress-up" occasions.

For street or day wear the jeweled locket seems out of place.

For this purpose there are many in silver and steel which are both appropriate and chic.

With two or three imitation dark stones the effect is elegant without being overdone.

Are Long Skirts to Come?

Not yet has the long skirt come to be accepted for other than dressy wear, yet the makers of fashion recommend it for more constant use, and the American women are adopting it slowly.

ARABELLA IS FONDLING PET

Newly Married Man Pays Visit to Spiritualistic Medium With Almost Disastrous Results.

"Now I wonder," thought Alphonso, "what Arabella is doing at this precise moment?"

(Arabella and Alphonso were married last May, and Alphonso, being a commercial traveler, was far from home.)

"I wonder," he repeated, "what she is doing?"

Then a brilliant idea struck him, and he visited the nearest spiritualist medium.

"What," said Alphonso, for the third time, "is Arabella doing?"

"She is looking out of the window," replied the medium, "evidently expecting somebody."

"That is strange," said Alphonso. "Whom can she expect?"

"Ah!" continued the medium, "some one enters the house, and she caresses him fondly."

"It can't be!" cried the excited husband. "My wife is true to me."

"Now she lays his head on her lap and looks tenderly into his eyes."

"Villain!" roared the jealous husband.

"Now she kisses him."

"It's false!" yelled Alphonso. "I'll make you pay dearly for this!"

The medium saw that he had gone far enough.

"Now," he said, "he wags his tail."

HIS FAD.

Mrs. Askitt—What is your fad?

Mr. Tellitt—My wife says I make a fad of not having any fads.

Splendid Outlet for Philanthropy.

"Isn't it too bad about young Orgetorix McStab?"

"Isn't what too bad?"

"You know he put everything he had into a fruit farm, don't you?"

"I've heard so."

"And you know that nearly all kinds of fruit were killed by the frosts and the dry weather, I suppose?"

"Yes. What of that?"

"Why, you muttonhead, how is he to live?"

"You gourdhead, Org. is all right. You don't seem to know that one of his rich aunts endowed that fruit farm for him with $4,000 a year."

No Insult Intended.

"Haven't we met before?" inquired the inquisitive, bent-nosed man in the day coach.

"I hope not," replied the short-haired man, who was sharing his seat.

"You hope not!" ejaculatorily repeated the first speaker. "Do you mean that, sir, for an insult?"

"I intend it for just the reverse of an insult, my friend," responded the man with the cropped hair, "and I think you will appreciate my sentiment and feel like thanking me for giving it expression when I tell you that this is the first day in thirty years that I have been out of the state's prison."

He Doesn't Growl.

The fisherman
With joy gets dizzy
When first he learns
The line is busy.

Crushed.

The proud heiress looked scornfully at the handsome young man kneeling at her feet.

"Is that the best you have to offer?" she asked.

"I am sorry—but it is," he faltered.

"Then you haven't a pair in the store that will fit me. I shall go elsewhere."

Again the familiar tragedy! Another sale lost!

The Method in Her Madness.

"It was your wife's fault you gave up smoking and drinking, wasn't it?"

"Yes."

"And you have more money after having given up those habits, have you not?"

"Nope, but she has."

Careless.

"That is the sword of my great-uncle, General Dasher," said a host, who was conducting a guest through his gallery of relics. "He lost his arm at Waterloo."

"Yes, it's a terible place for losing things," responded the guest. "I lost a bag there only last week."—Strand.

Years of Suffering

Catarrh and Blood Disease—Doctors Failed to Cure.

Miss Mabel F. Dawkins, 1214 Lafayette St., Fort Wayne, Ind., writes: "For three years I was troubled with catarrh and blood disease. I tried several doctors and a dozen different remedies, but none of them did me any good. A friend told me of Hood's Sarsaparilla. I took two bottles of this medicine and was as well and strong as ever. I feel like a different person and recommend Hood's to any one suffering from catarrh."

Get it today in usual liquid form or chocolated tablets called **Sarsatabs.**

SOUR STOMACH

"I used Cascarets and feel like a new man. I have been a sufferer from dyspepsia and sour stomach for the last two years. I have been taking medicine and other drugs, but could find no relief only for a short time. I will recommend Cascarets to my friends as the only thing for indigestion and sour stomach and to keep the bowels in good condition. They are very nice to eat."

Pleasant, Palatable, Potent, Taste Good. Do Good. Never Sicken, Weaken or Gripe. 10c, 25c, 50c. Never sold in bulk. The genuine tablet stamped C C C. Guaranteed to cure or your money back. 921

Builders Bargain House

Here's the Roofing You Want

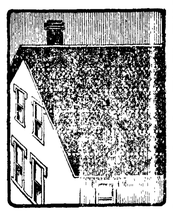

It offers you the advantage of both low price and durability.

Only $1.25 Per Square

for "A-B" brand.
The roofing that lasts.

Special liquid cement and nails for laying same come packed in each roll. Ask for free samples of this indestructible roofing.

Save money by getting our prices on sash and doors, tools, hardware, paints and all builders' materials prepaid to your station.

Ask for free catalog.

Ainslie Boyd Co

Reliable Dealers,
2011 WESTLAKE, SEATTLE.

GOLDEN WEST
COFFEE
TEA SPICES
BAKING POWDER
EXTRACTS
JUST RIGHT
A TRIAL WILL CONVINCE
CLOSSET & DEVERS
PORTLAND, ORE.

Scotch Shortbread.

Two pounds of flour, one pound of butter, a half pound of sifted sugar, a few citron, caraway comfits, and sweet almonds. Put a pound of butter into a basin. Squeeze it with your hands near the fire until the butter is quite soft. Squeeze into it the same way the flour and sugar. Add the sweet almonds, chopped fine. Mix well together. Shape portions of it into small cakes a half inch thick, using the floured hands as before. Bake in a slow oven. Sprinkle over them the citron and caraway comfits.

Cream of Pea Soup.

Cook one pint of peas, one bay leaf, two slices of onion in two teacupfuls of water for 20 minutes, then press through a sieve. Melt three tablespoonfuls of butter, add three tablespoonfuls of flour, three teacupfuls of milk and cook until it begins to thicken. Then combine the mixtures, bring to the boiling point, season with one and one-half teaspoonfuls of salt and one-fourth of a teaspoonful of white pepper. Serve with a teaspoonful of whipped cream on top of each plate

It's Simply Great

This is the popular expression of the thousands of persons who have taken **Hostetter's Stomach Bitters** during the past 57 years in cases of **Bloating, Heartburn, Headache, Indigestion, Dyspepsia, Costiveness, Biliousness, Malaria, Fever and Ague.** If you suffer from these ailments, **get a bottle of the Bitters today.** It will do you good. Get

HOSTETTER'S CELEBRATED STOMACH BITTERS

PISO'S is the name to remember when you need a remedy for COUGHS and COLDS

MILADY OF THE FORTUNES

By PHILIP KEAN

(Copyright, 1910, by Associated Literary Press.)

The dust was thick on the long white road; sun and glare and heat held the noonday world in bondage. Even the birds were languid as they sat with drooped wings on the fence rails. On the grass by the roadside a woman lay asleep, half hidden by the bushes. Now and then a cart with a slow horse and drowsy driver rattled by. Nothing disturbed the woman, however, until there came from the distance the "honk, honk" of an automobile horn. At the unusual sound in this far country she sat up. When the big car reached the blackberry bushes in the fence corner, she was at the roadside, her hand held up. At her signal the car stopped.

"What do you want?" asked the man who sat beside the chauffeur.

"Let me tell your fortune." Her great eyes pleaded, supplementing the softness of her voice.

From the back seat came a protest. "Why should he stop here in the heat, Oswald?"

The man was studying the girl's face. "It will take only a moment," he said.

Again the feminine voice protested. "Give her some money and we will go on."

The girl by the roadside cast a

She Sat Up.

glance at the girl in the auto. "I do not take money for nothing," she said. "Let me tell your fortune."

An older feminine voice urged the necessity of going on. "Indeed, Oswald, you are inconsiderate to stop here in the heat."

The young man, still held by the eyes of the girl in the roadside, proposed a compromise. "Let's get out and eat our lunch back there in the woods. It looks cool under the trees."

The fortune teller made an eager confirmation. "It is cool," she said, "and there is a spring among the rocks."

A murmur of distaste from the girl in the tonneau was followed by the older woman's decision. "We are all hungry, why not?"

The young man, questioning the girl by the roadside, appointed her their guide. "Show us the way into the wood and help us to find the spring."

She went ahead of them lightly, a picturesque figure—tall and slender, with a mass of red gold hair in a faded gown of blue. Her wide hat was crowned by a wreath of wheat and a band of scarlet poppies drooped in her hand.

Even the girl who had protested was forced to admit the beauty of the spot upon which they finally came. It was a place of greenness and of dimness, of murmuring water and of crooning winds.

"There is actually a breeze," the older woman said. "One scarcely felt it in the sun." The chauffeur unpacked the lunch hamper, spread a white cloth on a flat rock and set thereon a feast fit for the gods. The eyes of the fortune teller followed every movement, but when Oswald filled a plate with good things and handed it to her she drew back. "Not unless you let me tell your fortune."

"Come, Oswald," an impatient voice interposed.

"In a moment, Sylvia. I am going to have my fortune told."

"Oswald!" This time it was the older woman's voice.

The fortune teller bent over his hand eagerly. She told him many trivial things at first, things at which Sylvia and her mother smiled. At last, however, she spoke of deeper matters, of business and of marriage and he gazed at her in wonder.

"How did you know these things?" he demanded.

"I know—" her voice was tremulous, but suddenly she lifted her head and her eyes flashed. "There are things—things that I cannot tell you now." She looked at the two women and he understood.

"Some other time, then?" he murmured.

She nodded. "Is it worth my lunch?"

"Indeed, yes," and he brought her all the delicacies upon which the others were feasting, the roast fowl, the salad, the sandwiches, the cold sparkling drinks.

When she had finished, she stood up and said: "Good-by."

He followed her for a little distance and demanded:

"When will you tell me the rest of my fortune?"

A little troubled look fluttered across her face. "Somewhere, some time," she said and fled.

He went back to find the blonde Sylvia in a bad temper. She complained of everything, blaming the girl by the roadside for their stop in this lonely place. "Let's leave it as soon as possible," she argued.

It was a long drive before they reached the country house that was their destination. They were just in time to dress for dinner and Oswald came down to find waiting for him a tall, slender girl whose mass of red gold hair lay against the ivory of her neck. Her filmy chiffon gown trailed behind her in snowy folds. The band of pearls that held her shining locks was matched by other pearls that fell in ropes almost to her knees.

He gazed in astonishment. "You?" he asked sharply.

Her face showed no sign of recognition. "I don't understand," she said.

He bowed, consenting thus to her deception.

Sylvia and her mother stared and gasped as they, too, recognized the personality of their fellow-guest. But only once during the dinner did the lady of the red-gold locks lose the air of fine unconsciousness that enveloped her. It was when they spoke of lunch. "You were not here," her hostess said, and the transformed fortune teller had the grace to blush and murmur that she had eaten in elsewhere.

"Later, Oswald made her confess.

"Why do you try to convince me that I do not know you?" he asked her when he had her safe on the moonlighted porch. "My heart would know you anywhere." Then tremulously "Perhaps you think I deserve them."

"It was all such a wild freak," she admitted later. "How was I to know that you were coming here? Last night we were talking of poverty, of what one might do to obtain a meal if one had not a cent in the world. It came to me then that I had never earned anything in my life and I had a fancy to see if I could do it. I had often told fortunes to my friends, so I put on a faded old gown and went down that quiet road and waited for some one to come. Then I fell asleep and it was your auto that waked me."

"It was fate," he interpolated.

"After I got into it I was humiliated yet I went on to the end because I wanted to know what a girl would have to do who really had to earn what she ate. I thought that I should never see you again—and then to find you here!"

"It was fate," he repeated. "But you did not tell me the end of my fortune."

"How could I?" she said. "Your hand said that you must not marry a blond woman, and there was a blond young lady eating lunch with you. I could not tell such a rude fortune."

He looked blank. "Oh, Sylvia is just a friend—but I hope to marry a blond woman."

His tone was so significant that she blushed. "That is," he amended "if red-gold hair can be called blond."

Her head went up proudly. "I think," she reproved, "that you are presuming."

He leaned toward her. "I have said it is fate. We cannot escape it. Do you wish to escape it, dear lady of fortunes?"

She shook her head. "I am not sure and anyhow, it was a fake fortune—such things don't come true."

"You can't get out of it that way," he said. "You promised that I should marry. There is only one woman that I want. May I try to win her?"

And looking up into his eager eyes she promised, "Yes."

American "Slouchiness."

Public untidiness is a national fault. It is more noticeable in cities, by its massing there than elsewhere, but even the roadsides in the "sweet, pure country" are often terribly unkempt and have the air of being made a convenient dumping ground. H. G. Wells, when in this country, was much struck in his railroad journeys by the slovenly look of village streets and by the appalling amount of waste matter everywhere flung about. "We have so long been used to having all outdoors in which to throw things that we are in danger of forgetting how much like the neighborhood of a Zulu kraal we often make our outlying regions appear. Travelers from abroad are invariably impressed by this, and not favorably, while many a returned American tourist, after a sojourn in neat France, for example, is painfully struck by what one patriotic youth called the "slouchy" appearance of his own land.

Town Crier.

A quaint survivor of colonial days is the town crier of Provincetown. This official, once found in every New England town, now survives only in Provincetown and in Nantucket. He is on the street almost daily in Provincetown announcing a show at the town hall, a cake sale at a church, grand bargains at the shops, or new reels at the motion picture show.

True Form of Charity.

The charity that thinketh no evil trusts in God and trusts in men.—Timothy Titcomb.

When You Take Cold

One way is to pay no attention to it; at least not until it develops into pneumonia, or bronchitis, or pleurisy. Another way is to ask your doctor about Ayer's Cherry Pectoral. If he says, "The best thing for colds," then take it. Do as he says, anyway.

Ayer's We publish our formulas. We banish alcohol from our medicines. We urge you to consult your doctor

When the bowels are constipated, poisonous substances are absorbed into the blood instead of being daily removed from the body as nature intended. Knowing this danger, doctors always inquire about the condition of the bowels. Ayer's Pills.
—Made by the J. C. Ayer Co., Lowell, Mass.—

W. L. DOUGLAS HAND-SEWED PROCESS SHOES

MEN'S $2.00, $2.50, $3.00, $3.50, $4.00, $5.00
WOMEN'S $2.50, $3, $3.50, $4
BOYS' $2.00, $2.50 & $3.00

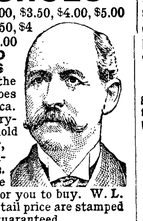

THE STANDARD FOR 30 YEARS

They are absolutely the most popular and best shoes for the price in America. They are the leaders everywhere because they hold their shape, fit better, look better and wear longer than other makes. They are positively the most economical shoes for you to buy. W. L. Douglas name and the retail price are stamped on the bottom — value guaranteed.

TAKE NO SUBSTITUTE! If your dealer cannot supply you write for Mail Order Catalog.
W. L. DOUGLAS, Brockton, Mass.

SCHOOLS AND COLLEGES

Seattle Business College
My Students Succeed

KEISTER'S
Ladies' Tailoring College
Miss L. A. BEAN, Proprietor
1501 Fourteenth Ave., Seattle, Wn.

HOWARD E. BURTON, Assayer and Chemist, Leadville, Colorado. Specimen Prices: Gold, Silver, Lead, $1.00; Gold, Silver, 75c; Gold, 50c; Zinc or Copper, $1. Cyanide Tests. Mailing Envelopes and full price list sent on application. Control and Umpire work solicited. References: Carbonate National Bank.

Does Your Church Use INDIVIDUAL COMMUNION CUPS?

Or do the communicants drink from the same cup, exposing themselves to contagious diseases? The better and more sanitary way is the Individual-Cup Method. Over 7000 churches use our service. We will send your church an outfit to use on trial before purchasing. Not expensive. Give date of communion and number of communicants. THOMAS COMMUNION SERVICE CO., Box 555, Lima, Ohio.

Stopped Rattlers' Battle.

H. E. Jones was walking through Carlisle Cove, about six miles southeast of the city, when his attention was attracted by the peculiar rattle which it is said one never mistakes for anything but the music of the rattler, event though one may sometimes mistake the song of the dryfly and other sounds for the rattle of a snake.

He looked—it may be said that he lost no time in looking—and there, very close to the path, were two large rattlesnakes, with heads and tails raised, evidently angry with each other and only waiting until they finished their defiant war songs to engage in deadly conflict.

Mr. Jones did not wait for this conflict to take place. He unmercifully slew them. One was a black rattler with 17 rattles, showing him to be 17 years old. The other was yellow and had 13 rattles. Then Mr. Jones skinned them and took off the rattles.—Asheville Citizen.

TRY MURINE EYE REMEDY
For Red, Weak, Weary, Watery Eyes and GRANULATED EYELIDS
Murine Doesn't Smart—Soothes Eye Pain
Druggists Sell Murine Eye Remedy, Liquid, 25c, 50c, $1.00
Murine Eye Salve, in Aseptic Tubes, 25c, $1.00
EYE BOOKS AND ADVICE FREE BY MAIL
Murine Eye Remedy Co., Chicago

Art As It Is.

"Among the students who did most to prevent my task being a sinecure," says Mr. Beckwith, "was one young woman whose backwardness and total lack of interest finally roused my ire. While criticising an unusually bad piece of her work I asked, exasperatedly: 'Why do you come here, anyway?'

"'Because,' she answered, 'my twin sister takes her banjo lesson at just this hour, and I have to do something, so I thought I would study art.'"—McDougall's Magazine.

S N P No. 41—1910

WHEN writing to advertisers please mention this paper.

WASHING OF IRISH CROCHET

Life of Collars and Neckwear Is Prolonged by Laundering It the Proper Way.

Irish crochet collars and neckwear may be the most durable a girl can use or the most unsatisfactory. It depends upon the laundering. Wash in thick, hot suds made from pure white soap. Rinse through several waters and put through a thin starch water. Squeeze out excessive moisture between cloths. Pin the crochet piece to a cushion or heavily padded board. Pull out all the points and edges, fastening each one with a pin to the cushion. Allow it to remain until dry, when it will look like new. If the lace is much yellowed the cushion can be placed in the sun during the drying process. A drop of bluing can be added to the last rinsing water, or if a creamy tint is liked the lace can be put through a weak tea.

A great saving of laundry work and linen may be effected by the use of "runners" for the breakfast and luncheon table. Linen crash with blue border is satisfactory. Cut one strip for length of table to extend a few inches over edge, and two strips to cross table. Place on polished table one long and one cross strip for four persons, or one long and two cross strips for six plates. For a summer cottage a plain pine table stained may be made attractive by the use of these "runners."

Mothers will find Mrs. Winslow's Soothing Syrup the best remedy to use for their children during the teething period.

Meat Toast.

Chop finely six to eight ounces of cooked cold meat. Melt one heaping tablespoonful of butter in the chafing dish, and fry in it one chopped onion, add one tablespoonful of flour and stir until brown, then put in the meat, season with salt, pepper and red pepper, and stir till hot through. Add three tablespoonfuls of stock or water, and cook for ten minutes. Spread the mixture over hot buttered toast. Serve hot.

Every Woman Will Be Interested.

There has recently been discovered an aromatic, pleasant herb cure for woman's ills, called Mother Gray's AUSTRALIAN-LEAF. It is the only certain regulator. Cures female weaknesses and Backache, Kidney, Bladder and Urinary Troubles. At all Druggists' or by mail 50 cts. Sample FREE. Address, The Mother Gray Co., Le Roy, N. Y.

To Remove Odor From Hands.

It is not generally known that dry mustard rubbed on the hands will remove any odor, even those clinging ones of iodoform or onion. Articles that have been cleaned with gasoline or any other pungent fluid can also be sweetened by this same method. only it should be dusted lightly on the article, and not rubbed, and then a gentle shaking should be given until the whole surface has been deodorized.

WHY suffer with eye troubles, quick relief by using PETTIT'S EYE SALVE 25c. All druggists or Howard Bros., Buffalo, N. Y.

A Nickel.

Turn which way one will, the five-cent piece bobs up at every turn as the most necessary coin of the realm. Its discontinuance would inevitably increase the cost of a thousand things of every-day life, which no dealer now has the daring to change because of riveted custom. There is no likelihood that the government will soon consider the elimination of this coin, as such action would result in a howl of disapproval, nation-wide.

Munyon's Witch Hazel Soap

is more soothing than Cold Cream; more healing than any lotion, liniment or salve; more beautifying than any cosmetic.

Cures dandruff and stops hair from falling out.

A Free Trip to Seattle and Return. Let's Bust the State Dental Trust.

Take a trip to Seattle and let me save you the price of your trip on your dental work. You save a dollar, I make a dollar and the State Dental Monopoly will lose two dollars when I do your dental work. Have your dental work done now while the dental war is on. My offices have been established at 713 First Ave., in the Union Block, for 18 years. I do not compete with cheap dentists, but with the high-class dentists for half their price. Open evenings until 8 and Sundays until 4 for people who work.

EDWIN J. BROWN, D.D.S.
713 First Avenue Seattle, Wash.

Read my article in Sunday's P.-I. and Monday's Times and Star.

Drink Dole's Pure Hawaiian Pineapple Juice

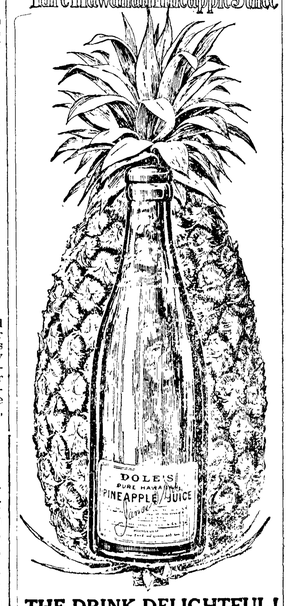

THE DRINK DELIGHTFUL!

Everybody is going to drink Dole's Pure Hawaiian Pineapple Juice because it is both healthful and delightful.

It's Pure—nothing whatever has been added. Drink it pure.

It's Hawaiian—grown and bottled in a Tropical Paradise—and tastes it.

It's Pineapple—the most healthful and refreshing of all juicy fruits.

James D. Dole

BE SURE THIS NAME IN RED IS ON THE LABEL

When grocers and druggists haven't Dole's Pure Hawaiian Pineapple Juice send their names and write us for booklet.

HAWAIIAN PINEAPPLE PRODUCTS CO., Ltd.
112 Market Street, San Francisco, Cal.

UMC BIG GAME CARTRIDGES

"A Kill in Every Cartridge" is the UMC achievement—a standard of certainty possible only as a result of UMC experience, UMC development, UMC progressiveness, resources, facilities, individual skill and *care*.

It is the knock-down-killing-power and unequalled mushroom expansion that are *always there*, in *100%* of the UMC Cartridges, that make them the invariable ammunition choice of real big-game shooters, who best can appreciate big-game hazards. Their preferences differ in rifles, but unite on UMC Cartridges.

Try the new UMC Hollow Point Bullet—the greatest mushroomer yet devised—more shocking and killing power than is afforded by any other bullet.

"Lesmok" powder .22's—our newest cartridge for small game and target shooting.

UMC Guarantee—Note our guarantee on every box, which not only guarantees the cartridges but also Standard arms to the full extent of the maker's guarantee.

THE UNION METALLIC CARTRIDGE COMPANY
Agency: 299 Broadway, New York City
Game Laws for 1910 mailed free.

WHERE TO SHOP AND STOP IN SEATTLE

ELASTIC HOSIERY
Abdominal Supporters, Stockings for Varicose Veins, etc., made to order. Expert Fitters. Measurement blanks sent on request.
REID BROS., 215 Arcade Building.

IRON AND WIRE WORKS.
Iron and wire fences; window guards; coal, gravel and sand screens; fire escapes, etc., etc.
PACIFIC ORNAMENTAL IRON WKS., 809 Roy St., Seattle.

PUTNAM FADELESS DYES

color more goods brighter and faster colors than any other dye.—One 10c package colors Silk, Wool and Cotton equally well and is guaranteed to give perfect results. Ask dealer or we will send post paid at 10c a package. Write for free booklet how to dye, bleach and mix colors. MONROE DRUG CO., Quincy, Illinois.

E. E. HOPKINS
GROCERY CO
Phone 33

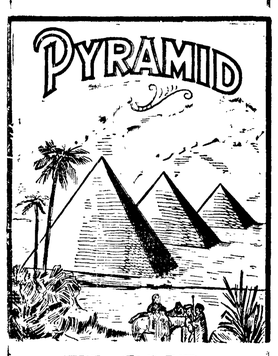

FLOUR
The Best
Breadmaker

OPERA HOUSE BLOCK
Pay for the best and get it.

Harness & Saddlery
SHOP
A complete line of
Light and Heavy Harness, Saddles, All the different kinds Collars Harness Repairs and Various Trimmings
Repairing of all kinds neatly done and given Prmpt Attention
Chas. Brandt, Prop.
By the CITY SCALES

Palace OF Sweets
FRUITS - CONFECTIONERY
AND
ICE CREAM PARLOR
We also carry the best assortment of Chocolates & Fruits in the City
Goldwater Bros.

A. D. Willson. C. E. Fulmer
WILLSON & FULMER
EMBALMERS
FUNERAL DIRECTORS
Telephones:
Willson 84. Office L. 74 Fulmer 74

C. H. GEORGE
Superintendent of Construction
I guarantee you all your plans and specifications call for or no pay.
Port Angeles, Wash.

Clallam Realty Co.
415 Baily Bldg
Seattle, Wash.
DEALERS IN
Portand Clallam County
Real Estate
If you want to Buy, Sell or Trade your House and Lots, Acreage, Timber Lands, or Farm, List it with us.
Business Chances a Specialty
Write and Tell Us Your WANTS
All Correspondence Strictly Confidential

MRS. S. E. STAKEMILLER

Daisy Gardiner Staples was born in Grand Detour, Ill., Aug. 17, 1869, and died in Port Angeles, Sept. 30, 1910, aged 41 years, 1 mo., and 13 days. She was married to S. E. Stakemiller in Sterling, Ill., Apr. 12, 1888. To this union three children were born, Eunice, June and Christine. They with the husband survive her. She has been a member of the M. E. Church since early childhood and actively engaged in the various branches of the church work.

The funeral was held from the First M. E. church on Sunday morning, October 2nd, Rev. C. F. Fulmer preaching an excellent sermon and paying a high tribute to the memory of the deceased. Miss Bernice Allen, with wonderful sweetness and expression, sang that beautiful song "Face to Face", which has comforted many a sad and lonely heart. The hymn, "He shall wipe away all tears," was sweetly sung by the Misses McKechnie.

The floral offering weres exceptionally beautiful; nothing else so well expresses that love and sympathy which is so hard to put into words at such times—"Stars of earth, these golden flowers; emblems of our own great resurrection; emblems of the bright and better land." The several clubs of which Mrs. Stakemiller was an honored member sent beautiful floral piecer with expressions of sympathy to the family.

Burial was in Ocean View Cemetary.

Mrs. Stakemiller has been a great sufferer for many years, but was ever full of hope and cheer, with a courage which was the admiration of her many friends. So that even tho' realizing the seriousness of her case, her death came as a shock to those who for days had been anxiously awaiting the result of this last operation, and hoping that once more she might be spared to her family and friends. This last illness had kept her for many weeks in the hospital where everything that a devoted husband and attendants could do for her comfort and happiness was gladly done, and where her friends often went to extend their love and sympathy and add their share of comfort and cheer.

The words of Henry Ward Beecher seem especially applicable to her:

"Suffering well borne is better than suffering removed. No flower can bloom in Paradise which is not transplanted from Gethsemane."

She was a true friend and her devotion to those she loved would make a bright chapter in any life. While she has gone from the scenes, the conflicts, the sorrows and pleasures of life she will still live in the hearts of those who knew her best. "Death is but the dropping of the flower that the fruit may swell."

To the sorrowing husband and daughters we extend our heartfelt sympathy.

A CARD OF THANKS.

To the many friends who so lovingly ministered to Mrs. Stakemiller during the years of her affliction, and whose kind words and acts cheered and comforted us in the hour of our bereavement, we can only say, "We thank you".

S. E. Stakemiller and family.

FAUST A PLEASING PRODUCTION

In spite of a pouring rain, the opera house was filled last Friday evening with an enthusiastic audience to witness the play of "Faust" as staged by the John Dumont company.

It was both a surprise and pleasure to the friends of the Dumonts to see the talent they displayed in producing this wonderful play which has for many years been a favorite with great actors and lovers of the stage. Mr. Dumont as Mephistopheles was all that could be desired and he won hearty applause several times for some especially well delivered lines. His make-up and costumes were excellent. Mrs. Dumont made an ideal Martha and certainly gave the necessary zest and life to the performance.

All hearts were won by the sweetness and simplicity of Marguerite as portrayed by Mrs. Johnson; the part seemed particularly well adapted for her. Mr. Johnson as Faust was very good, but he was laboring under difficulty, as just before the curtain went up on the second act he was struck across the back by a falling beam and was almost stunned by the blow, so it was hard for him during the rest of the play to do himself justice.

The music was excellent and added considerably to the evening's entertainment. Mr. Campbell presided at the piano and Mr. Parks played the violin.

Get your umbrella covered and repaired at Baker's.

SEQUIM

Died, Wednesday, September 2nd, Frederick Christopher Miller, only child of Mr. and Mrs. Thomas Miller, He was a young man of sterling qualities and was very highly respected by all who knew him, and loved by all of his friends and schoolmates, who will miss him at school, where he was a great favorite. He was 17 years, two months and one day old when he died. He leaves two grand fathers, Christopher Miller and William Wright. His parents have the sympathy of the whole east end of the county, where he was well known by all.

Charley McDougall and family moved into their beautiful new home the firs of the week.

J. T. Delany of Blyn was business visitor in Sequim last week.

The G A. R. boys are fixing up their hall so it will be quite an ornament to Sequim.

REPORT OF SEQUIM SCHOOL.

Total number enrolled. First month, 165.

J. M. Butchart, Principal.

Primary room, 39 enrolled.

Miss R. Teague, teacher.

Neither absent nor tardy:

Edward Hagerty	Cora Doves
Walter O'Leary	Ellen Kirner
Howard Potter	Viola Long
Maurice VanAntwerp	DeWitt Waldron.

Second and third grades, 29 enrolled.

Miss Olga Bruin, teacher.

Neither absent nor tardy:

Walter Kase	Agnes Nelson
Burton Prim	Mildred Potter
Albert Smith	Marion Sinders
Donald Kirner	Mable Main
Elsie Main	Grace Myers
Alice Hume	Ralph Peterson
Johnny McDonald	Lloyd Fisher

Fourth and Fifth grades, number enrolled 29. Mrs. M. Bissell, teacher.

Neither absent nor tardy:

Hazel Grimit	Gladys Long
Mae Potter	Minnie McDonald
Rose Grennan	Tommy Quin
Glenda Potter	Harry Potter
Minnie Berg	Frank Kays
George Main.	

Sixth and Seventh grades, number enrolled 39. Miss Eliza Minds, teacher,

Neither absent nor tardy:

John Sell	John Bell
Frank Long	Mable Brierley
Norman Nelson	Ilda Fisher
George Quinn	Grace Long
Loyd Smith	Eva Main
Harold Waldron	Elsie Potter

Eighth and ninth grades, number enrolled 29. J. M. Butchart, teacher.

Neither absent nor tardy:

Ivy Jones	Ingwoll Berg
Pearl McDonald	Preston Day
Marie Jones	Myrtle Long
Alice Spaulding	Lillie Bell
Elva Knapman	Harleigh Brown
Philip Waldron.	

CARD OF THANKS.

We desire to thank our many friends for their kindness and sympathy extended to us in our late bereavement in the death of our beloved son, Frederick Christopher Miller.

Mr. and Mrs. Thomas Miller.

The district meeting of the Rebecaas will be held next Tuesday in Angeles. There will be both afternoon and evening sessions and a good time is anticipated as a large number of delegates are expected from both Townsend and Coupeville.

For Commissioner 1st Dist.
The Name of
Chris. Miller
Will appear on the Democratic ticket, to be voted at the general election Nov. 8th, as a candidate for County Commissioner from the First or East End District,
I will appreciate your support at the coming election.
Chris. Miller.

Mrs. S. E. Wright
Teacher of Piano
Pupil of Prof. Shortiss, of the Paris Conservatoire
Leschetizky Method Taught
Residence 413 Front St.
Phone L18

A GRAND
Masquerade Ball
Will be given by the
MARINE BAND
On Saturday Evening
October 15th
At the Opera House

ROYAL

BAKING
POWDER
Absolutely Pure
The only baking powder made from Royal Grape Cream of Tartar
No Alum, No Lime Phosphate

CHURCH ANNOUNCEMENTS

First Church of Christ, Scientist, Eighth St., between Oak and Laurel. First reader, Mrs. M. A. Lewis. Services 11 a. m.; Sunday School 12 a. m.; Wednesday, 7:30 p. m.

The First Spiritual Society meets every Sunday evening in Haning Hall, 8 p.m. sharp, for the study of the Philosophy of Spiritualism.

Everybody invited.

Ev. Luth. Church.—Until further notice there will be service on the 2nd and 4th Sundays of each month from 11:00 to 12:00 o'clock. Sunday school every Sunday; classes in German and English from 10:00 to 11:00 o'clock.

There will be services next Sunday, both morning and evening, at St. Andrew's Episcopal church, conducted by the Rev. G. Clement King.

First Methodist Episcopal Church, Rev. M. B. Phillips pastor, Sunday school 10 a. m., preaching 11 a.m.

Epworth League at 6:30 p. m.

Preaching service at 7:30 p. m.

The pastor desires to see every member present Sunday morning. A cordial invitation is extended to all to worship with us.

Lincoln Heights M. E. church—Sunday school 10 a. m. Young Peoples' Meeting 7:30.

Rev. M. B. Phillips will preach at 4 p. m.

Treasurer's Notice.

The Treasurer of Clallam County, Washington, will pay upon presentation at his office in Port Angeles, Clallam County, Washington, the following warrants and all of prior issue on said funds.

County General Fund.

Warrant No. 1594, issued March 10th, 1894.

General Road Fund.

Warrant No. 382, issued October 2nd, 1908.

General School Fund.

District No. 2, Warrant No. 7, issued Oct. 23rd, 1910.

District No. 4, Warrant No. 12, issued July 19th, 1910.

District No. 5, Warrant No. 11, issued June 22nd, 1910.

District No. 7, Warrant No. 341, issued July 20th, 1910.

District No. 15, Warrant No. 9, issued April 1st, 1910.

District No. 26, Warrant No. 124, issued June 27th, 1908.

District No. 31, Warrant No. 149, issued June 24th, 1909.

District No. 36, Warrant No. 126, issued March 26th, 1909.

District No. 42, Warrant No. 133, issued Jan. 23rd, 1909.

District No. 43, Warrant No. 3, issued Nov. 12th, 1909.

District No. 45, Warrant No. 11, issued April 23rd, 1910.

District No. 49, Warrant No. 47, issued Feb. 19th, 1909.

District No. 50, Warrant No. 52, issued Oct. 29th, 1908.

District No. 57, Warrant No. 2, issued Feb. 11th, 1910.

Special School Fund.

District No. 36, Warrant No. 127, issued Mar. 26th, 1909.

District No. 42, Warrant No. 134, issued Jan. 26th, 1909.

District No. 53, Warrant No. 31, issued Sept. 11th, 1909.

No interest will be allowed after October 7th, 1910.

A. R. PRINGLE,
Treas. of Clallam Co., Wash.

JAMES STEWART
Attorney at Law
Office on Front Street
Port Angeles, Wash

Order to Show Cause Why Order of Sale of Real Estate Should Not be Made.

In the Superior Court of the State of Washington, for Clallam County.

In the matter of the estate of John P. Hawks, deceased.

It appearing to this Court, by the petition this day presented and filed by J. E. Beam, the administrator of the estate of John P. Hawks, deceased, that it is necessary to sell the whole or some portion of the real estate of said decedent to pay the debts of decedent and the expenses and charges of administration.

It is therefore ordered by this Court that all persons interested in the estate of said deceased appear before the said Superior Court on Saturday the 29th day of October, 1910, at the hour of ten o'clock, A. M., of said day at the court room of said court, at the court house in the City of Port Angeles, County of Clallam, State of Washington, to show cause why an order should not be granted to said administrator to sell so much of the said real estate as shall be necessary, and that a copy of this order be published four succeesive weeks, in the Olympic Leader, a newspaper printed, published and of general circulation in said county.

Dated this the 28th day of September, 1910. GEO. VENABLE SMITH,
(SEAL.) Court Commissioner of Clallam County, Washington.

Notice of Sheriff's Sale of Real Estate.

Cause No. 2480.

In the Superior Court of the State of Washington for Clallam County.

Marion J. Bell, plaintiff,
vs.
Ole Engvolsen, and Lena Engvolsen, his wife, et al., defendants.

Under and by virtue of Order of Sale issued out and under the seal of the Superior Court of the State of Washington, holding terms at Port Angeles, in and for said county, on the 22nd day of September, A. D. 1910, upon a judgment rendered in said court on the 13th day of April, A. D. 1910, in favor of Marion J. Bell and against Ole Engvolsen, and Lena Engvolsen, his wife, et. al., for the sum of Three Thousand, Eight Hundred and Eighty-three Dollars together with attorney's fees, interest, costs and increased costs, and to me directed and deliverd, commanding me to sell the following described property to satisfy said judgment to-wit:

Lots 1, 2, 5, 6, 7, 8 and 9, in Block 289 and Lots 10 to 18, inclusive, in Block 270, all in the townsite of Port Angeles, in Clallam County, State of Washington.

Now therefore, notice is hereby given, that on Saturday, the 22nd day of October, A. D. 1910, at ten o'clock in the forenoon of said day, I will sell the above described property, or so much thereof as may be necessary to satisfy said judgments, together with attorneys fees, interest, costs and increased costs, in all amounting to the sum of Forty One Hundred and 43-100 ($4100.43) Dollars.

Said sale will take place at the front door of the court house at Port Angeles in said county and state, and will be at public auction, for cash in hand to the highest and best bidder.

Dated at Port Angeles, Wash., this 22nd day of September, A. D. 1910.

A. J. COSSER, Sheriff.

First publication September 23, 1910

NOTICE FOR PUBLICATION

Department of the Interior,
U. S. Land Office at Seattle, Wash., October 7, 1910.

Notice is hereby given that Henry Belden, of Ozette, Washington, who, on May 14, 1904, made Homestead Entry, No. 18884, Serial No. 01115, for the N½ of the SE¼ and the SE¼ of SE¼ of Sec. 3, Township 30 N., Range 15 West, Willamette Meridian, has filed notice of intention to make Final Five-year Proof, to establish claim to the land above described, before Geo. W. O'Brien, U. S. Commissioner, his office in Clallam Bay, Washington, on the nineteenth day of November, 1910.

Claimant names as witnesses:

Owen Mulholland, of Ozette, Wash.
Ole Klaboe, of Clallam, "
Andrew Nylund, of Ozette, "
James F. Rudisile, of Clallam Bay, Wash.

J. HENRY SMITH, Register.

Thos. T. Aldwell
Established 1890.
Rooms 10 & 10a Aldwell Blk.
See him for
Real Estate
Surety Bonds
Fire Insurance
Time Investments
All Information
Cheerfully Given
Special care given property of non-residents
Thos. T. Aldwell
Established 1890.

Ansco Films
There is a Quality in Pictures made from ANSCO Films that is Fully Appreciated by the Discriminating Photographer.
Our sale of these Superior Films has increased so that we are Buying in Larger Quantities and we give Our Patrons the Benefit of our saving, by Selling ANSCO FILMS, in all Sizes to fit All Cameras at
10 per cent discount
Mail Orders Filled Promptly
For Sale Only At
Fulmer's Studio

LEWIS LEVY
Real Estate Broker
City Property
Timber Lands
Ranches
Summer Homes on Scenic Lake Crescent
Cor. Front and Laurel,
Port Angeles, Wash.

No matter
How small
Your account
Is
We will be pleased to transact your business and extend to you the facilities of our bank.
KEEP IN MIND
Citizens National Bank
Port Angeles, Wash.

LODGE NOTICES

B.P.O.E.—Naval lodge No. 353, meets every Thursday evening at 8 o'clock at Elks Hall, opposite Office Hotel, Visitors cordially invited.

J. I. Kirchberg, Exalted Ruler.
T. F. Trumbull, Secretary.

I.O.O.F—Clallam Lodge, No. 72, meets every Monday evening at I.O.O.F. hall

E. R. Wait, N. G.
M. H. Wait, V. G.; Frank Wait, R. S.; H. R. Pardo, F.S. · J. J. MacKechnie, Treasurer.

Modern Woodmen — Port Angeles Camp No. 6043 meets second and Fourth Friday nights in I. O. O. F. hall. Visiting neighbors always welcome.

W. G. Martin, Consul.
C. E. Shields, Clerk.

W. O. W.—Port Angeles Camp, No. 697, meets second and fourth Saturdays of each month in I.O.O.F. Hall.

J. D. McRoberts, Consul Com.
R. A. Martin, Clerk

Morey & Wright
Successor to H. P. McNut
Horse Shoeing and Wagon Repairing
Satisfaction Guaranteed

McKee & LaFlower
FUNERAL DIRECTORS and Embalmers
Phones: LaFlower 108; McKee 105
LADY ATTENDANTS

For Sale
Gasoline, 2 and 4 cycle
Ferro Marine Engine
Gasoline, Benzine, Distillate, Fuel Oil and Cup Grease
J. M. Martin
Oak Street Dock